



RIDGEHAVEN

POLL DORSETS

2023 ANNUAL RAM SALE

1pm Thursday 14th September 2023
On property, Cudal NSW

Ridgehaven Poll Dorsets is a family owned business based in the central west of NSW. We run 1000 breeding ewes and sell stud and flock rams across the eastern states of Australia.

As a result of a balanced approach to selection and performance evaluation, our sheep achieve commercially important benchmarks such as early growth, shapely muscle patterns and high carcass yields.

We measure our success by the results seen by our clients in the saleyards and abattoirs. Top prices, high carcass yields and the first of the new season lambs reflect the commercial attributes we strive to attain.

Founded in 1965 by Ron and Jessie Legge, Ridgehaven is a second generation stud run by daughters Ruth and Isabele, and son Floyd.

Ridgehaven Poll Dorsets started breeding rams with the aim to improve prime lamb quality. This still remains our focus - that is, to breed rams for maximum prime lamb return.

Our continuing focus is to develop carcass shape and to build on current growth rates, whilst maintaining structure and breed type.

We value feedback enormously and source producer and abattoir analysis to ensure our breeding program delivers what prime lamb producers demand. Any feedback (positive and negative) is welcomed, and assists us in making better breeding decisions.

We trust that you will find rams to meet your production requirements and enjoy the benefit of using Ridgehaven Poll Dorset rams.



RIDGEHAVEN

POLL DORSETS

31st Annual Production Sale Thursday 14th September 2023 267 Gavins Lane, CUDAL NSW

Inspection from 10am | BBQ lunch at 12pm | Sale at 1pm

**22 Stud Rams 20 Stud Ewes
130 Flock Rams**

**Vendor: RB & JF Legge
Partnership**

Phone: (02) 6364 2113

Fax: (02) 6364 2113

Email: info@ridgehaven.net.au

www.ridgehaven.net.au

**Selling Agent: KMWL & Co,
Forbes**

Luke Whitty: 0427 524 442

Paul Breen: 0427 102 667

Online Bidding: Auctions Plus

www.auctionsplus.com.au



-
- Usual auction sale conditions apply.
 - Sheep sold GST exclusive. GST will be added to the bid price under hammer.
 - 3% rebate to outside agents accompanying or introducing buyers in writing prior to sale and settling on their behalf.
-

Registered Poll Dorset Stud

Flock No. 918 since 1965

Monitored Health Status

Ovine Brucellosis Free

Accreditation CW93/27

Ovine Johnes Disease Free

MN1—V

MAP Certificate #NS16006

Footrot Free

OBJECTIVE MEASUREMENT REPORTING

How do the figures assist in ram selection?

Objective measurements give you the ability to see what you can't see visually. The area that is measured is the eye muscle–width and depth of the meat = EMA (eye muscle area), depth of the fat coverage and the overall weight of the sheep.

There are two systems of objective measurement, and each reports in a different way.

Stockscan provide you with the ACTUAL measurements–the size of the meat in the loin chop, the weight of the animal, and the ratio of the two relative to each other.

Lambplan provide you with ASBVs (Australian Sheep Breeding Values) which analyse the measurement of the eye muscle, fat and weight of the animal, and, in conjunction with blood relative information, find an estimated breeding value for each ram.

Both systems are useful in their own right, and together will improve the ram buyers ability to purchase appropriate rams.

2022 DROP AVERAGES

Stockscan Autumn/Winter Drop

Kg	Depth	Width	EMA	Fat
99	44	95	32.5	5.8

Stockscan Spring Drop

Kg	Depth	Width	EMA	Fat
85	40	87	27.2	4.9

Lambplan ASBVs

BWT	WWT	PWT	PFAT	PEMD	LMY	IMF	SF5	TCP	LEQ
0.4	9.52	13.17	-0.38	1.52	2.62	-0.39	3.88	126.07	130.94

BETTER RAM SELECTION

All this information can be confusing if it is not used effectively. The following questions may assist you in finding the right ram for your flock.

- Q. What are your target markets for your lambs?**
- Q. What breed type, size and age of ewe are you looking to join?**
- Q. Are there any environmental factors that need to be taken into consideration?** eg, barley grass in spring-lambs need to have a clean open head.

With your answers in mind, it is important to both consider the visual assessment of the ram as well as the objective measurement figures.

If you need assistance with your ram selections, we are happy to help at any time.

Ridgehaven rams are bred to produce lambs from suckers to export. Their fast growth and easy doing nature, give prime lamb producers options at market time.

REGISTRATION OF STUD RAMS

Lots 1-20B are nominated by Ridgehaven as potential stud sires and are eligible for APDA registration and transfer.

If you are interested in purchasing any other ram to be used as a stud sire, please speak to Isabele prior to the sale for registration approval.

Base price for a registered stud ram is \$2,500.



Performance testing gives ram buyers the opportunity to see just how well muscled a particular animal is and just how fat that animal is.

What is measured?

- Width of the eye muscle (A)
- Depth of the eye muscle (B)
- Depth of fat between the eye muscle and the skin (C)

A cross-section of a sheep carcass at the 12th rib and a schematic drawing showing the location of the various ultrasonic measurements:

What do the figures mean?

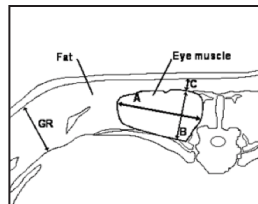
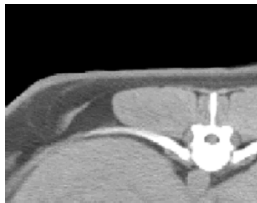

	LW (kg)	WIDTH	DEPTH	FAT	EMA
RAM A	108.5	93	41	7	29.36
RAM B	107.0	85	40	6	26.18

EMA = eye muscle area

Actual area of the eye muscle is calculated by using width and depth figures – the larger the better. ***THIS IS THE MEAT ON YOUR CHOP.***

The EMA should be considered in conjunction to the live weight of the animal.



Understanding LAMBPLAN ASBVs

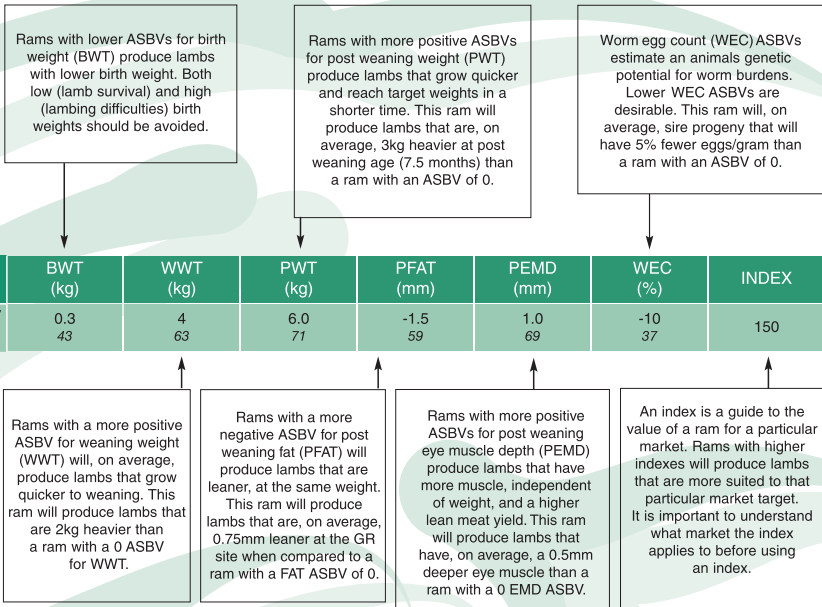

- An ASBV of 0 is the average of the 1990 drop. It is important to compare ASBVs against current industry average.
- Note: A useful rule of thumb for converting ram ASBVs into lamb production differences is to simply halve the ASBV (as rams contribute half the genetics of the lamb).
- Accuracy - published as a percentage, is a reflection of the amount of effective information that is available to calculate the ASBV. All ASBVs are now published with accuracies. The higher the percentage, the closer the ASBV is to the true breeding value of the animal. Breeding values without accuracies are Flock Breeding Values (FBVs) and can only be compared within the flock.
- MLA acknowledges the contributions of the Australian Government and AWI in the development of this publication.

For more information contact Sheep Genetics
Ph: 02 8055 1818 Fax: 02 8055 1850
info@sheepgenetics.org.au www.sheepgenetics.org.au
 Sheep Genetics is a program of Meat & Livestock Australia Limited ABN 39 081 678 364



RAMS

Lot 1 RIDGEHAVEN-220003 (DNA tested) Ram

Date of birth: **29/03/2022**

Birth multiple: **Twin**

Sire: **DERRYNOCK-190156**

Dam: **RIDGEHAVEN-171376**

Sire of Dam: **RIDGEHAVEN-120333**

Stockscan: Eye muscle data 15/8/23				
Kg	Depth (mm)	Width (mm)	Area (mm ²)	Fat (mm)
111	46	102	36.1	7

Lambplan ASBV: Performance and carcase traits									Indexes	
	BWT	WWT	PWT	PFAT	PEMD	LMY	IMF	SF5	TCP	LEQ
ASBV	0.45	10.10	14.82	-0.14	1.96	3.08	-0.68	3.11	136.7	129.3
Acc	68%	70%	69%	69%	71%	61%	63%	60%	58%	57%

Purchaser \$

Lot 2 RIDGEHAVEN-220205 (DNA tested) Ram

Date of birth: **11/04/2022**

Birth multiple: **Twin**

Sire: **GOORAMMA-200393**

Dam: **RIDGEHAVEN-190074**

Sire of Dam: **HILLCROFT FARMS-130497**

Stockscan: Eye muscle data 15/8/23				
Kg	Depth (mm)	Width (mm)	Area (mm ²)	Fat (mm)
109	48	100	37.0	8

Lambplan ASBV: Performance and carcase traits									Indexes	
	BWT	WWT	PWT	PFAT	PEMD	LMY	IMF	SF5	TCP	LEQ
ASBV	0.51	9.95	13.89	0.11	0.40	1.64	-0.17	6.45	121.3	118.0
Acc	66%	67%	67%	68%	69%	57%	58%	55%	55%	52%

Purchaser \$

Lot 3 RIDGEHAVEN-220692 (DNA tested) Ram

Date of birth: 21/04/2022	Stockscan: Eye muscle data 15/8/23				
Birth multiple: Twin					
Sire: DERRYNOCK-190156	Kg	Depth (mm)	Width (mm)	Area (mm ²)	Fat (mm)
Dam: RIDGEHAVEN-170846	109	52	105	42.0	7
Sire of Dam: RIDGEHAVEN-130229					

Lambplan ASBV: Performance and carcase traits									Indexes	
	BWT	WWT	PWT	PFAT	PEMD	LMY	IMF	SF5	TCP	LEQ
ASBV	0.60	13.01	19.80	-0.89	2.16	4.92	-0.62	3.40	152.3	144.0
Acc	68%	69%	68%	68%	67%	60%	61%	58%	57%	55%

Purchaser \$

Lot 4 RIDGEHAVEN-220291 (DNA tested) Ram

Date of birth: 13/04/2022	Stockscan: Eye muscle data 15/8/23				
Birth multiple: Twin					
Sire: RIDGEHAVEN-161362	Kg	Depth (mm)	Width (mm)	Area (mm ²)	Fat (mm)
Dam: RIDGEHAVEN-180576	118	48	108	39.9	8
Sire of Dam: TATTYKEEL-150172					

Lambplan ASBV: Performance and carcase traits									Indexes	
	BWT	WWT	PWT	PFAT	PEMD	LMY	IMF	SF5	TCP	LEQ
ASBV	0.53	10.81	16.29	0.37	0.07	0.34	-0.18	3.16	115.9	114.0
Acc	69%	71%	70%	69%	71%	62%	64%	62%	60%	58%

Purchaser \$

Lot 5 RIDGEHAVEN-220714 (DNA tested) Ram

Date of birth: 24/04/2022	Stockscan: Eye muscle data 15/8/23				
Birth multiple: Single					
Sire: GOORAMMA-200200	Kg	Depth (mm)	Width (mm)	Area (mm ²)	Fat (mm)
Dam: RIDGEHAVEN-200928	116	48	105	38.8	7
Sire of Dam: RIDGEHAVEN-190023					

Lambplan ASBV: Performance and carcase traits									Indexes	
	BWT	WWT	PWT	PFAT	PEMD	LMY	IMF	SF5	TCP	LEQ
ASBV	0.32	9.62	14.38	-0.50	1.10	2.70	-0.54	3.39	135.8	129.4
Acc	63%	67%	67%	68%	70%	58%	57%	55%	54%	51%

Purchaser \$

Lot 6 RIDGEHAVEN-220080 (DNA tested) Ram

Date of birth: 4/04/2022	Stockscan: Eye muscle data 15/8/23				
Birth multiple: Single					
Sire: GOORAMMA-200393	Kg	Depth (mm)	Width (mm)	Area (mm ²)	Fat (mm)
Dam: RIDGEHAVEN-170295	123	48	104	38.4	7
Sire of Dam: FARADAY PARK-140049					

Lambplan ASBV: Performance and carcase traits									Indexes	
	BWT	WWT	PWT	PFAT	PEMD	LMY	IMF	SF5	TCP	LEQ
ASBV	0.26	8.86	13.47	-0.32	0.06	1.96	-0.67	6.21	122.6	115.3
Acc	80%	81%	77%	70%	71%	63%	60%	59%	59%	55%

Purchaser \$

Lot 7 RIDGEHAVEN-220787 (DNA tested) Ram

Date of birth: 23/06/2022	Stockscan: Eye muscle data 15/8/23				
Birth multiple: Single					
Sire: RIDGEHAVEN-190083	Kg	Depth (mm)	Width (mm)	Area (mm ²)	Fat (mm)
Dam: RIDGEHAVEN-200563	110	46	97	34.4	5
Sire of Dam: RIDGEHAVEN-161305					

Lambplan ASBV: Performance and carcase traits									Indexes	
	BWT	WWT	PWT	PFAT	PEMD	LMY	IMF	SF5	TCP	LEQ
ASBV	0.41	9.43	14.01	-0.28	2.17	2.63	0.08	1.88	137.3	137.7
Acc	68%	69%	67%	68%	70%	60%	61%	58%	56%	54%

Purchaser \$

Lot 8 RIDGEHAVEN-220373 (DNA tested) Ram

Date of birth: 15/04/2022	Stockscan: Eye muscle data 15/8/23				
Birth multiple: Twin					
Sire: RIDGEHAVEN-190083	Kg	Depth (mm)	Width (mm)	Area (mm ²)	Fat (mm)
Dam: RIDGEHAVEN-180445	111	45	100	34.7	6
Sire of Dam: HILLDEN-140320					

Lambplan ASBV: Performance and carcase traits									Indexes	
	BWT	WWT	PWT	PFAT	PEMD	LMY	IMF	SF5	TCP	LEQ
ASBV	0.47	10.14	14.33	-0.34	1.78	2.94	0.07	4.48	133.9	133.7
Acc	71%	72%	71%	71%	72%	63%	65%	63%	61%	59%

Purchaser \$

Lot 9 RIDGEHAVEN-220416 (DNA tested) Ram

Date of birth: **17/04/2022**
 Birth multiple: **Twin**
 Sire: **RIDGEHAVEN-190083**
 Dam: **RIDGEHAVEN-190366**
 Sire of Dam: **TATTYKEEL-170821**

Stockscan: Eye muscle data 15/8/23				
Kg	Depth (mm)	Width (mm)	Area (mm ²)	Fat (mm)
111	52	104	41.6	7

Lambplan ASBV: Performance and carcase traits									Indexes	
	BWT	WWT	PWT	PFAT	PEMD	LMY	IMF	SF5	TCP	LEQ
ASBV	0.67	11.00	15.33	-0.65	2.45	3.97	-0.26	4.11	142.8	137.9
Acc	69%	70%	69%	69%	71%	61%	62%	60%	58%	56%

Purchaser \$

Lot 10 RIDGEHAVEN-220780 (DNA tested) Ram

Date of birth: **22/06/2022**
 Birth multiple: **Single**
 Sire: **RIDGEHAVEN-190083**
 Dam: **RIDGEHAVEN-190163**
 Sire of Dam: **FARADAY PARK-140049**

Stockscan: Eye muscle data 15/8/23				
Kg	Depth (mm)	Width (mm)	Area (mm ²)	Fat (mm)
114	44	99	33.5	8

Lambplan ASBV: Performance and carcase traits									Indexes	
	BWT	WWT	PWT	PFAT	PEMD	LMY	IMF	SF5	TCP	LEQ
ASBV	0.44	10.21	15.46	0.14	0.52	1.26	0.14	1.66	125.9	129.2
Acc	69%	69%	68%	68%	70%	61%	63%	60%	58%	56%

Purchaser \$

Lot 11 RIDGEHAVEN-220763 (DNA tested) Ram

Date of birth: **19/06/2022**
 Birth multiple: **Twin**
 Sire: **RIDGEHAVEN-190083**
 Dam: **RIDGEHAVEN-190209**
 Sire of Dam: **GOORAMMA-170313**

Stockscan: Eye muscle data 15/8/23				
Kg	Depth (mm)	Width (mm)	Area (mm ²)	Fat (mm)
112	44	95	32.2	7

Lambplan ASBV: Performance and carcase traits									Indexes	
	BWT	WWT	PWT	PFAT	PEMD	LMY	IMF	SF5	TCP	LEQ
ASBV	0.43	10.38	15.00	-1.03	1.49	3.97	-0.52	5.42	135.3	129.9
Acc	63%	65%	64%	64%	66%	55%	57%	54%	53%	51%

Purchaser \$

Lot 12 RIDGEHAVEN-220455 (DNA tested) Ram

Date of birth: 18/04/2022	Stockscan: Eye muscle data 15/8/23				
Birth multiple: Twin					
Sire: RIDGEHAVEN-161362	Kg	Depth (mm)	Width (mm)	Area (mm ²)	Fat (mm)
Dam: RIDGEHAVEN-180567	108	45	101	35.0	8
Sire of Dam: TATTYKEEL-150172					

Lambplan ASBV: Performance and carcase traits										Indexes	
	BWT	WWT	PWT	PFAT	PEMD	LMY	IMF	SF5	TCP	LEQ	
ASBV	0.37	9.29	14.81	0.39	0.90	1.41	-0.48	4.09	119.3	114.5	
Acc	69%	71%	70%	70%	69%	64%	67%	64%	62%	60%	

Purchaser \$

Lot 13 RIDGEHAVEN-220698 (DNA tested) Ram

Date of birth: 24/04/2022	Stockscan: Eye muscle data 15/8/23				
Birth multiple: Twin					
Sire: VALMA-200078	Kg	Depth (mm)	Width (mm)	Area (mm ²)	Fat (mm)
Dam: RIDGEHAVEN-200823	107	49	98	37.0	6
Sire of Dam: RIDGEHAVEN-190023					

Lambplan ASBV: Performance and carcase traits										Indexes	
	BWT	WWT	PWT	PFAT	PEMD	LMY	IMF	SF5	TCP	LEQ	
ASBV	0.50	10.52	16.48	-0.07	3.15	3.69	-0.19	1.53	155.9	153.6	
Acc	61%	65%	65%	64%	67%	54%	53%	51%	51%	48%	

Purchaser \$

Lot 14 RIDGEHAVEN-220239 AI (DNA tested) Ram

Date of birth: 12/04/2022	Stockscan: Eye muscle data 15/8/23				
Birth multiple: Twin					
Sire: LINTON-160625	Kg	Depth (mm)	Width (mm)	Area (mm ²)	Fat (mm)
Dam: RIDGEHAVEN-190807	119	48	103	38.1	7
Sire of Dam: FARADAY PARK-140049					

Lambplan ASBV: Performance and carcase traits										Indexes	
	BWT	WWT	PWT	PFAT	PEMD	LMY	IMF	SF5	TCP	LEQ	
ASBV	0.43	10.87	16.56	0.14	1.56	1.46	0.25	-1.92	146.8	148.8	
Acc	69%	70%	69%	69%	70%	63%	65%	63%	60%	59%	

Purchaser \$

Lot 15 RIDGEHAVEN-220167 AI (DNA tested) Ram

Date of birth: **10/04/2022**

Birth multiple: **Twin**

Sire: **LINTON-160625**

Dam: **RIDGEHAVEN-170069**

Sire of Dam: **RIDGEHAVEN-160126**

Stockscan: Eye muscle data 15/8/23				
Kg	Depth (mm)	Width (mm)	Area (mm ²)	Fat (mm)
115	45	101	35.0	6

Lambplan ASBV: Performance and carcase traits									Indexes	
	BWT	WWT	PWT	PFAT	PEMD	LMY	IMF	SF5	TCP	LEQ
ASBV	0.54	11.32	16.77	-0.93	1.22	3.38	-0.10	2.03	147.0	145.2
Acc	66%	69%	69%	69%	71%	61%	60%	58%	57%	54%

Purchaser \$

Lot 16 RIDGEHAVEN-220198 (DNA tested) Ram

Date of birth: **10/04/2022**

Birth multiple: **Single**

Sire: **TATTYKEEL-200583**

Dam: **RIDGEHAVEN-171528**

Sire of Dam: **FARADAY PARK-140049**

Stockscan: Eye muscle data 15/8/23				
Kg	Depth (mm)	Width (mm)	Area (mm ²)	Fat (mm)
125	47	105	38.0	8

Lambplan ASBV: Performance and carcase traits									Indexes	
	BWT	WWT	PWT	PFAT	PEMD	LMY	IMF	SF5	TCP	LEQ
ASBV	0.30	8.22	12.39	-0.26	1.07	2.12	-0.10	4.30	122.5	121.2
Acc	65%	67%	68%	69%	71%	59%	55%	53%	54%	50%

Purchaser \$

Lot 17 RIDGEHAVEN-220413 (DNA tested) Ram

Date of birth: **16/04/2022**

Birth multiple: **Single**

Sire: **RIDGEHAVEN-161362**

Dam: **RIDGEHAVEN-200165**

Sire of Dam: **RIDGEHAVEN-161305**

Stockscan: Eye muscle data 15/8/23				
Kg	Depth (mm)	Width (mm)	Area (mm ²)	Fat (mm)
104	42	91	29.4	6

Lambplan ASBV: Performance and carcase traits									Indexes	
	BWT	WWT	PWT	PFAT	PEMD	LMY	IMF	SF5	TCP	LEQ
ASBV	0.46	8.70	13.78	0.59	1.21	0.72	-0.03	1.27	120.8	117.9
Acc	70%	71%	69%	69%	71%	62%	64%	62%	60%	58%

Purchaser \$

Lot 18 RIDGEHAVEN-220004 (DNA tested) Ram

Date of birth: 29/03/2022	Stockscan: Eye muscle data 15/8/23				
Birth multiple: Twin					
Sire: DERRYNOCK-190156	Kg	Depth (mm)	Width (mm)	Area (mm ²)	Fat (mm)
Dam: RIDGEHAVEN-171376	98	46	95	33.6	5
Sire of Dam: RIDGEHAVEN-120333					

Lambplan ASBV: Performance and carcase traits									Indexes	
	BWT	WWT	PWT	PFAT	PEMD	LMY	IMF	SF5	TCP	LEQ
ASBV	0.46	10.05	14.40	-0.29	2.16	3.32	-0.43	2.09	140.0	133.4
Acc	68%	69%	68%	69%	70%	61%	62%	59%	58%	56%

Purchaser \$

Lot 19 RIDGEHAVEN-220635 Ram

Date of birth: 22/04/2022	Stockscan: Eye muscle data 15/8/23				
Birth multiple: Single					
Sire: RIDGEHAVEN-200002	Kg	Depth (mm)	Width (mm)	Area (mm ²)	Fat (mm)
Dam: RIDGEHAVEN-190878	117	46	100	35.4	7
Sire of Dam: RIDGEHAVEN-171091					

Lambplan ASBV: Performance and carcase traits									Indexes	
	BWT	WWT	PWT	PFAT	PEMD	LMY	IMF	SF5	TCP	LEQ
ASBV	0.42	9.60	13.96	0.83	0.54	0.93	-0.35	5.14	119.1	114.5
Acc	63%	66%	66%	66%	68%	57%	54%	53%	53%	49%

Purchaser \$

Lot 20 RIDGEHAVEN-220598 (DNA tested) Ram

Date of birth: 21/04/2022	Stockscan: Eye muscle data 15/8/23				
Birth multiple: Single					
Sire: RIDGEHAVEN-210854	Kg	Depth (mm)	Width (mm)	Area (mm ²)	Fat (mm)
Dam: RIDGEHAVEN-200189	111	46	103	36.5	8
Sire of Dam: RIDGEHAVEN-190110					

Lambplan ASBV: Performance and carcase traits									Indexes	
	BWT	WWT	PWT	PFAT	PEMD	LMY	IMF	SF5	TCP	LEQ
ASBV	0.33	8.65	13.12	-0.25	2.01	2.13	0.11	0.30	139.4	139.0
Acc	66%	68%	66%	67%	69%	59%	60%	58%	55%	54%

Purchaser \$

Lot 20A RIDGEHAVEN-220854 Ram

Date of birth: 27/07/2022	Stockscan: Eye muscle data 15/8/23				
Birth multiple: Twin					
Sire: DERRYNOCK-190156	Kg	Depth (mm)	Width (mm)	Area (mm ²)	Fat (mm)
Dam: RIDGEHAVEN-170681	97	44	95	32.2	6
Sire of Dam: RIDGEHAVEN-130194					

Lambplan ASBV: Performance and carcase traits									Indexes	
	BWT	WWT	PWT	PFAT	PEMD	LMY	IMF	SF5	TCP	LEQ
ASBV	0.46	11.53	17.23	-1.10	2.21	4.95	-1.03	5.70	145.9	133.8
Acc	65%	66%	68%	68%	70%	59%	57%	55%	55%	51%

Purchaser \$

Lot 20B RIDGEHAVEN-221105 Ram

Date of birth: 14/08/2022	Stockscan: Eye muscle data 15/8/23				
Birth multiple: Twin					
Sire: FAIRBANK-200175	Kg	Depth (mm)	Width (mm)	Area (mm ²)	Fat (mm)
Dam: RIDGEHAVEN-200468	95	43	94	31.1	6
Sire of Dam: RIDGEHAVEN-180080					

Lambplan ASBV: Performance and carcase traits									Indexes	
	BWT	WWT	PWT	PFAT	PEMD	LMY	IMF	SF5	TCP	LEQ
ASBV	0.44	10.61	15.56	-0.52	2.41	4.21	-0.88	7.57	142.3	131.7
Acc	61%	63%	64%	64%	67%	55%	54%	52%	51%	48%

Purchaser \$

Lot 21 RIDGEHAVEN-220588 (DNA tested) Ram

Date of birth: 21/04/2022	Stockscan: Eye muscle data 15/8/23				
Birth multiple: Single					
Sire: DERRYNOCK-190156	Kg	Depth (mm)	Width (mm)	Area (mm ²)	Fat (mm)
Dam: RIDGEHAVEN-200689	111	48	103	38.1	7
Sire of Dam: RIDGEHAVEN-180246					

Lambplan ASBV: Performance and carcase traits									Indexes	
	BWT	WWT	PWT	PFAT	PEMD	LMY	IMF	SF5	TCP	LEQ
ASBV	0.48	10.71	15.98	-1.01	2.48	5.06	-0.93	5.04	145.1	134.3
Acc	68%	70%	68%	68%	70%	60%	62%	59%	57%	55%

Purchaser \$

Lot 22 RIDGEHAVEN-220348 (DNA tested) Ram

Date of birth: 13/04/2022	Stockscan: Eye muscle data 15/8/23				
Birth multiple: Single					
Sire: DERRYNOCK-190156	Kg	Depth (mm)	Width (mm)	Area (mm ²)	Fat (mm)
Dam: RIDGEHAVEN-170029	113	49	103	38.9	6
Sire of Dam: RIDGEHAVEN-151032					

Lambplan ASBV: Performance and carcase traits										Indexes	
	BWT	WWT	PWT	PFAT	PEMD	LMY	IMF	SF5	TCP	LEQ	
ASBV	0.48	8.73	13.00	-0.60	2.51	3.86	-0.68	2.87	139.6	127.8	
Acc	69%	70%	69%	69%	70%	61%	62%	59%	58%	56%	

Purchaser \$

Lot 23 RIDGEHAVEN-220306 (DNA tested) Ram

Date of birth: 13/04/2022	Stockscan: Eye muscle data 15/8/23				
Birth multiple: Single					
Sire: VALMA-200078	Kg	Depth (mm)	Width (mm)	Area (mm ²)	Fat (mm)
Dam: RIDGEHAVEN-170122	112	47	100	36.2	7
Sire of Dam: RIDGEHAVEN-160017					

Lambplan ASBV: Performance and carcase traits										Indexes	
	BWT	WWT	PWT	PFAT	PEMD	LMY	IMF	SF5	TCP	LEQ	
ASBV	0.33	8.59	12.94	-0.32	2.11	2.68	0.10	1.59	143.7	145.7	
Acc	61%	64%	65%	63%	66%	53%	52%	50%	50%	47%	

Purchaser \$

Lot 24 RIDGEHAVEN-220494 (DNA tested) Ram

Date of birth: 19/04/2022	Stockscan: Eye muscle data 15/8/23				
Birth multiple: Twin					
Sire: RIDGEHAVEN-190083	Kg	Depth (mm)	Width (mm)	Area (mm ²)	Fat (mm)
Dam: RIDGEHAVEN-170090	103	45	100	34.7	7
Sire of Dam: FARADAY PARK-140049					

Lambplan ASBV: Performance and carcase traits										Indexes	
	BWT	WWT	PWT	PFAT	PEMD	LMY	IMF	SF5	TCP	LEQ	
ASBV	0.46	9.40	14.04	-0.02	1.92	2.49	-0.17	5.28	124.6	123.8	
Acc	69%	71%	69%	70%	71%	62%	63%	60%	58%	56%	

Purchaser \$

Lot 25 RIDGEHAVEN-220040 (DNA tested) Ram

Date of birth: 1/04/2022 Birth multiple: Twin Sire: RIDGEHAVEN-190083 Dam: RIDGEHAVEN-160225 Sire of Dam: RIDGEHAVEN-150465	Stockscan: Eye muscle data				
	15/8/23				
	Kg	Depth (mm)	Width (mm)	Area (mm ²)	Fat (mm)
	111	47	99	35.8	6

Lambplan ASBV: Performance and carcase traits										Indexes	
	BWT	WWT	PWT	PFAT	PEMD	LMY	IMF	SF5	TCP	LEQ	
ASBV	0.50	11.47	17.32	-0.83	1.77	4.43	-0.71	7.22	138.9	131.7	
Acc	68%	69%	68%	68%	70%	60%	60%	58%	57%	54%	

Purchaser \$

Lot 26 RIDGEHAVEN-220063 (DNA tested) Ram

Date of birth: 4/04/2022 Birth multiple: Twin Sire: RIDGEHAVEN-210417 Dam: RIDGEHAVEN-181232 Sire of Dam: RIDGEHAVEN-160451	Stockscan: Eye muscle data				
	15/8/23				
	Kg	Depth (mm)	Width (mm)	Area (mm ²)	Fat (mm)
	106	50	106	40.8	7

Lambplan ASBV: Performance and carcase traits										Indexes	
	BWT	WWT	PWT	PFAT	PEMD	LMY	IMF	SF5	TCP	LEQ	
ASBV	0.74	10.49	14.52	-0.34	2.33	3.29	-0.14	3.00	140.6	138.9	
Acc	67%	68%	66%	65%	67%	56%	56%	54%	53%	50%	

Purchaser \$

Lot 27 RIDGEHAVEN-220762 (DNA tested) Ram

Date of birth: 19/06/2022 Birth multiple: Twin Sire: RIDGEHAVEN-190083 Dam: RIDGEHAVEN-190209 Sire of Dam: GOORAMMA-170313	Stockscan: Eye muscle data				
	15/8/23				
	Kg	Depth (mm)	Width (mm)	Area (mm ²)	Fat (mm)
	106	48	99	36.6	6

Lambplan ASBV: Performance and carcase traits										Indexes	
	BWT	WWT	PWT	PFAT	PEMD	LMY	IMF	SF5	TCP	LEQ	
ASBV	0.49	10.33	14.93	-1.13	1.56	4.21	-0.74	6.27	134.7	127.4	
Acc	63%	65%	64%	64%	66%	55%	57%	55%	53%	51%	

Purchaser \$

Lot 28 RIDGEHAVEN-220060 (DNA tested) Ram

Date of birth: 4/04/2022	Stockscan: Eye muscle data 15/8/23				
Birth multiple: Single					
Sire: RIDGEHAVEN-161362	Kg	Depth (mm)	Width (mm)	Area (mm ²)	Fat (mm)
Dam: RIDGEHAVEN-170055	113	48	104	38.4	8
Sire of Dam: TATTYKEEL-150172					

Lambplan ASBV: Performance and carcase traits										Indexes	
	BWT	WWT	PWT	PFAT	PEMD	LMY	IMF	SF5	TCP	LEQ	
ASBV	0.47	8.46	13.21	0.03	1.06	1.17	-0.19	0.22	125.2	121.4	
Acc	70%	71%	70%	70%	71%	63%	64%	62%	60%	58%	

Purchaser \$

Lot 29 RIDGEHAVEN-220271 AI (DNA tested) Ram

Date of birth: 12/04/2022	Stockscan: Eye muscle data 15/8/23				
Birth multiple: Twin					
Sire: FARADAY PARK-140049	Kg	Depth (mm)	Width (mm)	Area (mm ²)	Fat (mm)
Dam: RIDGEHAVEN-190441	100	44	101	34.2	7
Sire of Dam: GOORAMMA-170313					

Lambplan ASBV: Performance and carcase traits										Indexes	
	BWT	WWT	PWT	PFAT	PEMD	LMY	IMF	SF5	TCP	LEQ	
ASBV	0.36	9.34	13.50	-0.12	0.32	1.81	-0.76	7.24	117.1	108.9	
Acc	68%	70%	68%	69%	70%	63%	65%	63%	60%	58%	

Purchaser \$

Lot 30 RIDGEHAVEN-220253 AI (DNA tested) Ram

Date of birth: 12/04/2022	Stockscan: Eye muscle data 15/8/23				
Birth multiple: Twin					
Sire: PEPPER TON-180339	Kg	Depth (mm)	Width (mm)	Area (mm ²)	Fat (mm)
Dam: RIDGEHAVEN-160423	102	46	102	36.1	6
Sire of Dam: PUNCHGROVE-140010					

Lambplan ASBV: Performance and carcase traits										Indexes	
	BWT	WWT	PWT	PFAT	PEMD	LMY	IMF	SF5	TCP	LEQ	
ASBV	0.26	8.78	12.71	-0.34	4.00	4.31	-0.63	4.80	144.7	137.6	
Acc	68%	70%	69%	69%	71%	62%	60%	58%	57%	55%	

Purchaser \$

Lot 31 RIDGEHAVEN-220035 (DNA tested) Ram

Date of birth: 1/04/2022	Stockscan: Eye muscle data 15/8/23				
Birth multiple: Twin					
Sire: DERRYNOCK-190156	Kg	Depth (mm)	Width (mm)	Area (mm ²)	Fat (mm)
Dam: RIDGEHAVEN-170109	116	46	101	35.8	5
Sire of Dam: FARADAY PARK-140049					

Lambplan ASBV: Performance and carcase traits									Indexes	
	BWT	WWT	PWT	PFAT	PEMD	LMY	IMF	SF5	TCP	LEQ
ASBV	0.52	10.15	15.37	-0.43	2.66	4.01	-0.78	3.88	143.3	132.9
Acc	69%	70%	69%	69%	71%	61%	62%	59%	58%	56%

Purchaser \$

Lot 32 RIDGEHAVEN-220765 (DNA tested) Ram

Date of birth: 19/06/2022	Stockscan: Eye muscle data 15/8/23				
Birth multiple: Twin					
Sire: RIDGEHAVEN-190083	Kg	Depth (mm)	Width (mm)	Area (mm ²)	Fat (mm)
Dam: RIDGEHAVEN-180759	103	47	97	35.1	5
Sire of Dam: RIDGEHAVEN-161362					

Lambplan ASBV: Performance and carcase traits									Indexes	
	BWT	WWT	PWT	PFAT	PEMD	LMY	IMF	SF5	TCP	LEQ
ASBV	0.47	9.77	14.76	-0.36	1.56	2.23	-0.10	2.55	130.0	130.3
Acc	68%	68%	67%	67%	69%	59%	60%	58%	56%	54%

Purchaser \$

Lot 33 RIDGEHAVEN-220409 (DNA tested) Ram

Date of birth: 16/04/2022	Stockscan: Eye muscle data 15/8/23				
Birth multiple: Single					
Sire: RIDGEHAVEN-210101	Kg	Depth (mm)	Width (mm)	Area (mm ²)	Fat (mm)
Dam: RIDGEHAVEN-190561	105	50	101	38.9	7
Sire of Dam: RIDGEHAVEN-171091					

Lambplan ASBV: Performance and carcase traits									Indexes	
	BWT	WWT	PWT	PFAT	PEMD	LMY	IMF	SF5	TCP	LEQ
ASBV	0.33	8.09	11.37	-1.20	1.92	3.90	-0.74	6.37	130.9	122.2
Acc	62%	65%	63%	64%	66%	55%	56%	54%	52%	50%

Purchaser \$

Lot 34 RIDGEHAVEN-220213 AI (DNA tested) Ram

Date of birth: 11/04/2022	Stockscan: Eye muscle data 15/8/23				
Birth multiple: Twin					
Sire: FARADAY PARK-140049	Kg	Depth (mm)	Width (mm)	Area (mm ²)	Fat (mm)
Dam: RIDGEHAVEN-180414	100	46	103	36.5	7
Sire of Dam: RIDGEHAVEN-161362					

Lambplan ASBV: Performance and carcase traits									Indexes	
	BWT	WWT	PWT	PFAT	PEMD	LMY	IMF	SF5	TCP	LEQ
ASBV	0.31	9.59	14.63	0.68	1.88	1.35	0.25	1.35	130.5	131.7
Acc	69%	71%	70%	70%	72%	64%	66%	64%	62%	60%

Purchaser \$

Lot 35 RIDGEHAVEN-220395 (DNA tested) Ram

Date of birth: 16/04/2022	Stockscan: Eye muscle data 15/8/23				
Birth multiple: Single					
Sire: RIDGEHAVEN-210417	Kg	Depth (mm)	Width (mm)	Area (mm ²)	Fat (mm)
Dam: RIDGEHAVEN-200163	105	45	98	34.0	6
Sire of Dam: GOORAMMA-170313					

Lambplan ASBV: Performance and carcase traits									Indexes	
	BWT	WWT	PWT	PFAT	PEMD	LMY	IMF	SF5	TCP	LEQ
ASBV	0.34	7.91	12.35	0.13	2.33	2.76	-0.65	5.69	129.1	123.0
Acc	67%	69%	67%	66%	68%	57%	57%	55%	54%	51%

Purchaser \$

Lot 36 RIDGEHAVEN-220112 (DNA tested) Ram

Date of birth: 7/04/2022	Stockscan: Eye muscle data 15/8/23				
Birth multiple: Single					
Sire: RIDGEHAVEN-210101	Kg	Depth (mm)	Width (mm)	Area (mm ²)	Fat (mm)
Dam: RIDGEHAVEN-180934	111	50	112	43.1	8
Sire of Dam: FARADAY PARK-140049					

Lambplan ASBV: Performance and carcase traits									Indexes	
	BWT	WWT	PWT	PFAT	PEMD	LMY	IMF	SF5	TCP	LEQ
ASBV	0.39	8.45	12.84	0.50	1.31	0.84	0.14	1.84	125.6	127.5
Acc	64%	66%	65%	65%	67%	56%	57%	55%	53%	51%

Purchaser \$

Lot 37 RIDGEHAVEN-220777 (DNA tested) Ram

Date of birth: **19/06/2022**

Birth multiple: **Single**

Sire: **RIDGEHAVEN-161362**

Dam: **RIDGEHAVEN-190646**

Sire of Dam: **FARADAY PARK-140049**

Stockscan: Eye muscle data 15/8/23				
Kg	Depth (mm)	Width (mm)	Area (mm ²)	Fat (mm)
108	42	95	30.7	6

Lambplan ASBV: Performance and carcase traits									Indexes	
	BWT	WWT	PWT	PFAT	PEMD	LMY	IMF	SF5	TCP	LEQ
ASBV	0.45	8.64	14.19	-0.17	0.49	0.86	-0.19	1.97	121.2	117.4
Acc	64%	65%	64%	64%	66%	56%	58%	56%	54%	52%

Purchaser \$

Lot 38 RIDGEHAVEN-220082 (DNA tested) Ram

Date of birth: **5/04/2022**

Birth multiple: **Twin**

Sire: **TATTYKEEL-200583**

Dam: **RIDGEHAVEN-190620**

Sire of Dam: **GOORAMMA-170313**

Stockscan: Eye muscle data 15/8/23				
Kg	Depth (mm)	Width (mm)	Area (mm ²)	Fat (mm)
109	41	95	30.0	7

Lambplan ASBV: Performance and carcase traits									Indexes	
	BWT	WWT	PWT	PFAT	PEMD	LMY	IMF	SF5	TCP	LEQ
ASBV	0.50	8.68	12.40	-0.60	0.97	2.93	-0.39	5.46	126.8	122.9
Acc	68%	68%	69%	69%	71%	59%	60%	57%	57%	54%

Purchaser \$

Lot 39 RIDGEHAVEN-220596 (DNA tested) Ram

Date of birth: **21/04/2022**

Birth multiple: **Twin**

Sire: **RIDGEHAVEN-190083**

Dam: **RIDGEHAVEN-180656**

Sire of Dam: **FARADAY PARK-140049**

Stockscan: Eye muscle data 15/8/23				
Kg	Depth (mm)	Width (mm)	Area (mm ²)	Fat (mm)
114	44	97	32.9	6

Lambplan ASBV: Performance and carcase traits									Indexes	
	BWT	WWT	PWT	PFAT	PEMD	LMY	IMF	SF5	TCP	LEQ
ASBV	0.26	7.95	12.55	0.01	2.28	1.64	0.14	0.33	134.2	135.6
Acc	70%	71%	70%	70%	72%	63%	64%	62%	60%	58%

Purchaser \$

Lot 40 RIDGEHAVEN-220307 (DNA tested) Ram

Date of birth: **13/04/2022**

Birth multiple: **Single**

Sire: **GOORAMMA-200200**

Dam: **RIDGEHAVEN-181226**

Sire of Dam: **RIDGEHAVEN-160317**

Stockscan: Eye muscle data 15/8/23				
Kg	Depth (mm)	Width (mm)	Area (mm ²)	Fat (mm)
116	48	100	37.0	6

Lambplan ASBV: Performance and carcase traits									Indexes	
	BWT	WWT	PWT	PFAT	PEMD	LMY	IMF	SF5	TCP	LEQ
ASBV	0.47	8.23	11.85	-1.04	0.87	3.12	-0.74	1.82	136.5	126.9
Acc	80%	82%	78%	69%	71%	64%	63%	62%	61%	58%

Purchaser \$

Lot 41 RIDGEHAVEN-220617 (DNA tested) Ram

Date of birth: **21/04/2022**

Birth multiple: **Twin**

Sire: **VALMA-200078**

Dam: **RIDGEHAVEN-200490**

Sire of Dam: **RIDGEHAVEN-161305**

Stockscan: Eye muscle data 15/8/23				
Kg	Depth (mm)	Width (mm)	Area (mm ²)	Fat (mm)
109	45	100	34.7	6

Lambplan ASBV: Performance and carcase traits									Indexes	
	BWT	WWT	PWT	PFAT	PEMD	LMY	IMF	SF5	TCP	LEQ
ASBV	0.54	11.74	16.66	-1.19	1.34	4.61	-0.23	5.01	144.0	140.1
Acc	62%	65%	65%	64%	66%	54%	54%	52%	51%	49%

Purchaser \$

Lot 42 RIDGEHAVEN-220442 (DNA tested) Ram

Date of birth: **17/04/2022**

Birth multiple: **Twin**

Sire: **VALMA-200078**

Dam: **RIDGEHAVEN-191112**

Sire of Dam: **GOORAMMA-170313**

Stockscan: Eye muscle data 15/8/23				
Kg	Depth (mm)	Width (mm)	Area (mm ²)	Fat (mm)
103	45	97	33.6	6

Lambplan ASBV: Performance and carcase traits									Indexes	
	BWT	WWT	PWT	PFAT	PEMD	LMY	IMF	SF5	TCP	LEQ
ASBV	0.27	8.61	12.35	-0.49	2.92	3.80	-0.44	2.59	146.5	140.5
Acc	62%	65%	64%	64%	66%	54%	54%	52%	51%	49%

Purchaser \$

Lot 43 RIDGEHAVEN-220094 (DNA tested) Ram

Date of birth: 7/04/2022	Stockscan: Eye muscle data 15/8/23				
Birth multiple: Twin					
Sire: TATTYKEEL-200583	Kg	Depth (mm)	Width (mm)	Area (mm ²)	Fat (mm)
Dam: RIDGEHAVEN-171301	103	47	100	36.2	8
Sire of Dam: RIDGEHAVEN-130229					

Lambplan ASBV: Performance and carcase traits										Indexes	
	BWT	WWT	PWT	PFAT	PEMD	LMY	IMF	SF5	TCP	LEQ	
ASBV	0.34	7.86	11.31	0.41	1.83	2.13	-0.16	4.27	124.0	122.9	
Acc	67%	69%	68%	68%	70%	58%	59%	56%	56%	53%	

Purchaser \$

Lot 44 RIDGEHAVEN-220377 (DNA tested) Ram

Date of birth: 15/04/2022	Stockscan: Eye muscle data 15/8/23				
Birth multiple: Twin					
Sire: DERRYNOCK-190156	Kg	Depth (mm)	Width (mm)	Area (mm ²)	Fat (mm)
Dam: RIDGEHAVEN-160371	113	51	108	42.4	7
Sire of Dam: PUNCHGROVE-140010					

Lambplan ASBV: Performance and carcase traits										Indexes	
	BWT	WWT	PWT	PFAT	PEMD	LMY	IMF	SF5	TCP	LEQ	
ASBV	0.48	10.60	15.53	-0.69	1.08	3.05	-0.62	3.29	133.7	126.2	
Acc	68%	70%	69%	69%	71%	60%	61%	58%	57%	55%	

Purchaser \$

Lot 45 RIDGEHAVEN-220002 (DNA tested) Ram

Date of birth: 20/03/2022	Stockscan: Eye muscle data 15/8/23				
Birth multiple: Twin					
Sire: RIDGEHAVEN-200673	Kg	Depth (mm)	Width (mm)	Area (mm ²)	Fat (mm)
Dam: RIDGEHAVEN-170706	104	44	98	33.2	6
Sire of Dam: RIDGEHAVEN-120174					

Lambplan ASBV: Performance and carcase traits										Indexes	
	BWT	WWT	PWT	PFAT	PEMD	LMY	IMF	SF5	TCP	LEQ	
ASBV	0.37	8.92	13.23	-1.25	0.65	3.33	-0.75	6.48	125.2	115.0	
Acc	55%	59%	57%	56%	55%	48%	49%	47%	45%	43%	

Purchaser \$

Lot 46 RIDGEHAVEN-220427 (DNA tested) Ram

Date of birth: **17/04/2022**

Birth multiple: **Single**

Sire: **RIDGEHAVEN-210101**

Dam: **RIDGEHAVEN-180419**

Sire of Dam: **RIDGEHAVEN-161362**

Stockscan: Eye muscle data 15/8/23				
Kg	Depth (mm)	Width (mm)	Area (mm ²)	Fat (mm)
104	47	92	33.3	6

Lambplan ASBV: Performance and carcase traits									Indexes	
	BWT	WWT	PWT	PFAT	PEMD	LMY	IMF	SF5	TCP	LEQ
ASBV	0.49	8.31	12.76	-0.42	1.13	2.03	0.07	2.35	125.6	125.9
Acc	62%	65%	64%	65%	67%	55%	55%	52%	51%	49%

Purchaser \$

Lot 47 RIDGEHAVEN-220656 (DNA tested) Ram

Date of birth: **22/04/2022**

Birth multiple: **Twin**

Sire: **RIDGEHAVEN-210417**

Dam: **RIDGEHAVEN-160890**

Sire of Dam: **HILLDEN-140320**

Stockscan: Eye muscle data 15/8/23				
Kg	Depth (mm)	Width (mm)	Area (mm ²)	Fat (mm)
112	47	106	38.4	8

Lambplan ASBV: Performance and carcase traits									Indexes	
	BWT	WWT	PWT	PFAT	PEMD	LMY	IMF	SF5	TCP	LEQ
ASBV	0.51	9.10	12.83	-0.77	2.50	4.14	-0.51	6.05	134.3	128.1
Acc	68%	70%	68%	66%	68%	57%	57%	55%	54%	52%

Purchaser \$

Lot 48 RIDGEHAVEN-220713 (DNA tested) Ram

Date of birth: **25/04/2022**

Birth multiple: **Single**

Sire: **RIDGEHAVEN-210417**

Dam: **RIDGEHAVEN-170402**

Sire of Dam: **FARADAY PARK-140049**

Stockscan: Eye muscle data 15/8/23				
Kg	Depth (mm)	Width (mm)	Area (mm ²)	Fat (mm)
105	45	97	33.6	6

Lambplan ASBV: Performance and carcase traits									Indexes	
	BWT	WWT	PWT	PFAT	PEMD	LMY	IMF	SF5	TCP	LEQ
ASBV	0.42	9.05	12.48	-0.04	2.23	2.71	-0.37	5.08	126.1	121.7
Acc	67%	68%	66%	65%	67%	55%	55%	54%	53%	50%

Purchaser \$

Lot 49 RIDGEHAVEN-220432 (DNA tested) Ram

Date of birth: 17/04/2022	Stockscan: Eye muscle data 15/8/23				
Birth multiple: Twin					
Sire: RIDGEHAVEN-161362	Kg	Depth (mm)	Width (mm)	Area (mm ²)	Fat (mm)
Dam: RIDGEHAVEN-180283	108	43	102	33.8	9
Sire of Dam: RIDGEHAVEN-160317					

Lambplan ASBV: Performance and carcase traits										Indexes	
	BWT	WWT	PWT	PFAT	PEMD	LMY	IMF	SF5	TCP	LEQ	
ASBV	0.32	8.00	13.16	1.06	1.17	-0.32	0.03	1.16	116.1	115.0	
Acc	69%	70%	69%	69%	71%	62%	63%	60%	58%	57%	

Purchaser \$

Lot 50 RIDGEHAVEN-220636 (DNA tested) Ram

Date of birth: 22/04/2022	Stockscan: Eye muscle data 15/8/23				
Birth multiple: Twin					
Sire: GOORAMMA-200393	Kg	Depth (mm)	Width (mm)	Area (mm ²)	Fat (mm)
Dam: RIDGEHAVEN-190598	105	44	100	33.9	7
Sire of Dam: RIDGEHAVEN-171091					

Lambplan ASBV: Performance and carcase traits										Indexes	
	BWT	WWT	PWT	PFAT	PEMD	LMY	IMF	SF5	TCP	LEQ	
ASBV	0.38	7.54	12.06	0.44	0.76	0.81	-0.48	3.63	119.7	113.3	
Acc	66%	67%	67%	67%	69%	58%	59%	56%	55%	53%	

Purchaser \$

Lot 51 RIDGEHAVEN-220190 (DNA tested) Ram

Date of birth: 10/04/2022	Stockscan: Eye muscle data 15/8/23				
Birth multiple: Twin					
Sire: RIDGEHAVEN-190083	Kg	Depth (mm)	Width (mm)	Area (mm ²)	Fat (mm)
Dam: RIDGEHAVEN-190271	111	48	105	38.8	7
Sire of Dam: TATTYKEEL-170821					

Lambplan ASBV: Performance and carcase traits										Indexes	
	BWT	WWT	PWT	PFAT	PEMD	LMY	IMF	SF5	TCP	LEQ	
ASBV	0.42	9.24	13.95	-1.06	2.14	3.91	-0.40	5.20	136.3	132.6	
Acc	68%	70%	68%	68%	70%	61%	62%	60%	57%	56%	

Purchaser \$

Lot 52 RIDGEHAVEN-220800 (DNA tested) Ram

Date of birth: 23/06/2022	Stockscan: Eye muscle data 15/8/23				
Birth multiple: Single					
Sire: RIDGEHAVEN-161362	Kg	Depth (mm)	Width (mm)	Area (mm ²)	Fat (mm)
Dam: RIDGEHAVEN-190646	105	45	100	34.7	6
Sire of Dam: FARADAY PARK-140049					

Lambplan ASBV: Performance and carcase traits									Indexes	
	BWT	WWT	PWT	PFAT	PEMD	LMY	IMF	SF5	TCP	LEQ
ASBV	0.50	8.06	11.79	-0.08	0.32	0.22	0.20	1.83	114.4	114.8
Acc	69%	70%	69%	69%	71%	62%	64%	62%	60%	58%

Purchaser \$

Lot 53 RIDGEHAVEN-220752 (DNA tested) Ram

Date of birth: 15/06/2022	Stockscan: Eye muscle data 15/8/23				
Birth multiple: Twin					
Sire: RIDGEHAVEN-190083	Kg	Depth (mm)	Width (mm)	Area (mm ²)	Fat (mm)
Dam: RIDGEHAVEN-200751	96	44	93	31.5	5
Sire of Dam: RIDGEHAVEN-180246					

Lambplan ASBV: Performance and carcase traits									Indexes	
	BWT	WWT	PWT	PFAT	PEMD	LMY	IMF	SF5	TCP	LEQ
ASBV	0.35	9.44	15.15	-0.75	1.34	2.69	-0.26	3.53	133.9	132.4
Acc	69%	70%	69%	69%	71%	62%	62%	60%	58%	56%

Purchaser \$

Lot 54 RIDGEHAVEN-220730 (DNA tested) Ram

Date of birth: 10/06/2022	Stockscan: Eye muscle data 15/8/23				
Birth multiple: Twin					
Sire: DERRYNOCK-190156	Kg	Depth (mm)	Width (mm)	Area (mm ²)	Fat (mm)
Dam: RIDGEHAVEN-200971	86	45	93	32.2	6
Sire of Dam: RIDGEHAVEN-190023					

Lambplan ASBV: Performance and carcase traits									Indexes	
	BWT	WWT	PWT	PFAT	PEMD	LMY	IMF	SF5	TCP	LEQ
ASBV	0.28	10.02	14.60	-0.49	3.29	4.73	-0.82	3.79	149.7	139.0
Acc	68%	69%	68%	68%	70%	60%	60%	58%	57%	55%

Purchaser \$

Lot 55 RIDGEHAVEN-220709 (DNA tested) Ram

Date of birth: **25/04/2022**

Birth multiple: **Twin**

Sire: **RIDGEHAVEN-180080**

Dam: **RIDGEHAVEN-190139**

Sire of Dam: **RIDGEHAVEN-170100**

Stockscan: Eye muscle data 15/8/23				
Kg	Depth (mm)	Width (mm)	Area (mm ²)	Fat (mm)
99	44	96	32.5	6

Lambplan ASBV: Performance and carcase traits									Indexes	
	BWT	WWT	PWT	PFAT	PEMD	LMY	IMF	SF5	TCP	LEQ
ASBV	0.34	7.61	12.50	-0.16	1.19	1.88	-0.43	1.58	130.8	124.3
Acc	68%	69%	68%	68%	70%	61%	62%	60%	58%	56%

Purchaser \$

Lot 56 RIDGEHAVEN-220127 (DNA tested) Ram

Date of birth: **8/04/2022**

Birth multiple: **Twin**

Sire: **DERRYNOCK-190156**

Dam: **RIDGEHAVEN-190154**

Sire of Dam: **GOORAMMA-170313**

Stockscan: Eye muscle data 15/8/23				
Kg	Depth (mm)	Width (mm)	Area (mm ²)	Fat (mm)
90	47	98	35.5	5

Lambplan ASBV: Performance and carcase traits									Indexes	
	BWT	WWT	PWT	PFAT	PEMD	LMY	IMF	SF5	TCP	LEQ
ASBV	0.61	10.62	15.61	-0.35	2.18	3.97	-0.75	4.47	141.2	132.1
Acc	66%	68%	68%	69%	70%	60%	59%	57%	56%	53%

Purchaser \$

Lot 57 RIDGEHAVEN-220129 (DNA tested) Ram

Date of birth: **8/04/2022**

Birth multiple: **Single**

Sire: **GOORAMMA-200393**

Dam: **RIDGEHAVEN-200260**

Sire of Dam: **RIDGEHAVEN-161305**

Stockscan: Eye muscle data 15/8/23				
Kg	Depth (mm)	Width (mm)	Area (mm ²)	Fat (mm)
104	48	105	38.8	6

Lambplan ASBV: Performance and carcase traits									Indexes	
	BWT	WWT	PWT	PFAT	PEMD	LMY	IMF	SF5	TCP	LEQ
ASBV	0.43	8.31	12.91	-0.07	1.78	2.69	-0.45	2.96	137.1	130.9
Acc	67%	68%	68%	69%	70%	59%	59%	56%	56%	53%

Purchaser \$

Lot 58 RIDGEHAVEN-220173 AI (DNA tested) Ram

Date of birth: 10/04/2022	Stockscan: Eye muscle data 15/8/23				
Birth multiple: Twin					
Sire: FARADAY PARK-140049	Kg	Depth (mm)	Width (mm)	Area (mm ²)	Fat (mm)
Dam: RIDGEHAVEN-171280	95	45	97	33.6	6
Sire of Dam: RIDGEHAVEN-120333					

Lambplan ASBV: Performance and carcase traits									Indexes	
	BWT	WWT	PWT	PFAT	PEMD	LMY	IMF	SF5	TCP	LEQ
ASBV	0.27	8.62	12.22	-0.58	1.03	2.76	-0.90	6.74	122.3	113.0
Acc	70%	71%	70%	70%	70%	64%	66%	64%	62%	60%

Purchaser \$

Lot 59 RIDGEHAVEN-220246 AI (DNA tested) Ram

Date of birth: 12/04/2022	Stockscan: Eye muscle data 15/8/23				
Birth multiple: Twin					
Sire: LINTON-160625	Kg	Depth (mm)	Width (mm)	Area (mm ²)	Fat (mm)
Dam: RIDGEHAVEN-180294	99	46	97	34.4	7
Sire of Dam: FARADAY PARK-160008					

Lambplan ASBV: Performance and carcase traits									Indexes	
	BWT	WWT	PWT	PFAT	PEMD	LMY	IMF	SF5	TCP	LEQ
ASBV	0.35	9.58	14.76	-0.03	1.83	2.13	0.38	-0.10	145.9	149.8
Acc	68%	70%	69%	69%	71%	63%	64%	62%	60%	59%

Purchaser \$

Lot 60 RIDGEHAVEN-220385 (DNA tested) Ram

Date of birth: 16/04/2022	Stockscan: Eye muscle data 15/8/23				
Birth multiple: Twin					
Sire: DERRYNOCK-190156	Kg	Depth (mm)	Width (mm)	Area (mm ²)	Fat (mm)
Dam: RIDGEHAVEN-180744	104	44	95	32.2	5
Sire of Dam: STUD RAM					

Lambplan ASBV: Performance and carcase traits									Indexes	
	BWT	WWT	PWT	PFAT	PEMD	LMY	IMF	SF5	TCP	LEQ
ASBV	0.41	9.39	14.33	-0.87	2.37	4.10	-0.55	4.42	138.5	131.8
Acc	65%	67%	66%	67%	69%	56%	56%	54%	53%	51%

Purchaser \$

Lot 61 RIDGEHAVEN-220247 AI (DNA tested) Ram

Date of birth: **12/04/2022**
 Birth multiple: **Twin**
 Sire: **LINTON-160625**
 Dam: **RIDGEHAVEN-180294**
 Sire of Dam: **FARADAY PARK-160008**

Stockscan: Eye muscle data 15/8/23				
Kg	Depth (mm)	Width (mm)	Area (mm ²)	Fat (mm)
107	41	88	27.8	5

Lambplan ASBV: Performance and carcase traits									Indexes	
	BWT	WWT	PWT	PFAT	PEMD	LMY	IMF	SF5	TCP	LEQ
ASBV	0.55	10.52	15.77	-0.74	0.11	2.38	0.20	1.45	138.9	140.1
Acc	68%	70%	69%	69%	71%	63%	64%	62%	60%	59%

Purchaser \$

Lot 62 RIDGEHAVEN-220634 (DNA tested) Ram

Date of birth: **22/04/2022**
 Birth multiple: **Single**
 Sire: **RIDGEHAVEN-210101**
 Dam: **RIDGEHAVEN-180692**
 Sire of Dam: **RIDGEHAVEN-161305**

Stockscan: Eye muscle data 15/8/23				
Kg	Depth (mm)	Width (mm)	Area (mm ²)	Fat (mm)
102	43	88	29.1	5

Lambplan ASBV: Performance and carcase traits									Indexes	
	BWT	WWT	PWT	PFAT	PEMD	LMY	IMF	SF5	TCP	LEQ
ASBV	0.50	8.71	12.77	-1.82	0.73	3.90	-0.42	5.18	127.3	121.7
Acc	63%	65%	64%	65%	67%	55%	55%	53%	52%	49%

Purchaser \$

Lot 63 RIDGEHAVEN-220662 (DNA tested) Ram

Date of birth: **22/04/2022**
 Birth multiple: **Twin**
 Sire: **VALMA-200078**
 Dam: **RIDGEHAVEN-190182**
 Sire of Dam: **GOORAMMA-170313**

Stockscan: Eye muscle data 15/8/23				
Kg	Depth (mm)	Width (mm)	Area (mm ²)	Fat (mm)
97	43	94	31.1	5

Lambplan ASBV: Performance and carcase traits									Indexes	
	BWT	WWT	PWT	PFAT	PEMD	LMY	IMF	SF5	TCP	LEQ
ASBV	0.46	9.66	14.38	-0.80	1.44	2.94	-0.24	2.71	141.6	137.1
Acc	63%	66%	66%	65%	67%	55%	55%	53%	52%	50%

Purchaser \$

Lot 64 RIDGEHAVEN-220697 (DNA tested) Ram

Date of birth: 24/04/2022	Stockscan: Eye muscle data 15/8/23				
Birth multiple: Twin					
Sire: VALMA-200078	Kg	Depth (mm)	Width (mm)	Area (mm ²)	Fat (mm)
Dam: RIDGEHAVEN-200823	89	44	94	31.8	5
Sire of Dam: RIDGEHAVEN-190023					

Lambplan ASBV: Performance and carcase traits									Indexes	
	BWT	WWT	PWT	PFAT	PEMD	LMY	IMF	SF5	TCP	LEQ
ASBV	0.50	9.62	14.32	-0.83	3.45	4.70	-0.63	3.50	154.2	147.6
Acc	62%	66%	65%	65%	65%	55%	53%	51%	51%	48%

Purchaser \$

Lot 65 RIDGEHAVEN-220500 (DNA tested) Ram

Date of birth: 19/04/2022	Stockscan: Eye muscle data 15/8/23				
Birth multiple: Twin					
Sire: GOORAMMA-200200	Kg	Depth (mm)	Width (mm)	Area (mm ²)	Fat (mm)
Dam: RIDGEHAVEN-180327	90	42	87	28.1	6
Sire of Dam: RIDGEHAVEN-161362					

Lambplan ASBV: Performance and carcase traits									Indexes	
	BWT	WWT	PWT	PFAT	PEMD	LMY	IMF	SF5	TCP	LEQ
ASBV	0.27	7.68	12.37	0.39	0.78	0.13	-0.13	-0.92	127.4	125.1
Acc	66%	69%	68%	69%	71%	59%	62%	60%	58%	56%

Purchaser \$

Lot 66 RIDGEHAVEN-220187 AI (DNA tested) Ram

Date of birth: 10/04/2022	Stockscan: Eye muscle data 15/8/23				
Birth multiple: Twin					
Sire: LINTON-160625	Kg	Depth (mm)	Width (mm)	Area (mm ²)	Fat (mm)
Dam: RIDGEHAVEN-180923	102	48	100	37.0	6
Sire of Dam: FARADAY PARK-160008					

Lambplan ASBV: Performance and carcase traits									Indexes	
	BWT	WWT	PWT	PFAT	PEMD	LMY	IMF	SF5	TCP	LEQ
ASBV	0.39	10.17	15.72	-0.16	2.24	2.94	-0.02	1.57	146.9	146.6
Acc	68%	70%	69%	69%	70%	62%	63%	62%	60%	58%

Purchaser \$

Lot 67 RIDGEHAVEN-220785 (DNA tested) Ram

Date of birth: **22/06/2022**

Birth multiple: **Twin**

Sire: **RIDGEHAVEN-161362**

Dam: **RIDGEHAVEN-190628**

Sire of Dam: **FARADAY PARK-140049**

Stockscan: Eye muscle data 15/8/23				
Kg	Depth (mm)	Width (mm)	Area (mm ²)	Fat (mm)
92	42	95	30.7	5

Lambplan ASBV: Performance and carcase traits									Indexes	
	BWT	WWT	PWT	PFAT	PEMD	LMY	IMF	SF5	TCP	LEQ
ASBV	0.50	8.52	13.52	0.34	0.84	0.31	-0.04	1.24	119.0	118.6
Acc	70%	70%	69%	69%	70%	63%	65%	63%	61%	59%

Purchaser \$

Lot 68 RIDGEHAVEN-220710 (DNA tested) Ram

Date of birth: **24/04/2022**

Birth multiple: **Twin**

Sire: **VALMA-200078**

Dam: **RIDGEHAVEN-200310**

Sire of Dam: **RIDGEHAVEN-180388**

Stockscan: Eye muscle data 15/8/23				
Kg	Depth (mm)	Width (mm)	Area (mm ²)	Fat (mm)
101	44	95	32.2	6

Lambplan ASBV: Performance and carcase traits									Indexes	
	BWT	WWT	PWT	PFAT	PEMD	LMY	IMF	SF5	TCP	LEQ
ASBV	0.33	9.67	14.52	-0.40	2.84	3.54	-0.23	1.81	149.7	146.4
Acc	59%	64%	64%	64%	67%	54%	49%	47%	49%	44%

Purchaser \$

Lot 69 RIDGEHAVEN-220815 (DNA tested) Ram

Date of birth: **20/06/2022**

Birth multiple: **Triplet**

Sire: **RIDGEHAVEN-190083**

Dam: **RIDGEHAVEN-190217**

Sire of Dam: **RIDGEHAVEN-170100**

Stockscan: Eye muscle data 15/8/23				
Kg	Depth (mm)	Width (mm)	Area (mm ²)	Fat (mm)
86	43	93	30.8	6

Lambplan ASBV: Performance and carcase traits									Indexes	
	BWT	WWT	PWT	PFAT	PEMD	LMY	IMF	SF5	TCP	LEQ
ASBV	0.39	7.80	12.29	-0.12	2.27	2.06	0.21	0.54	134.8	137.2
Acc	69%	70%	69%	69%	70%	62%	63%	60%	58%	56%

Purchaser \$

Lot 70 RIDGEHAVEN-220214 AI (DNA tested) Ram

Date of birth: 11/04/2022 Birth multiple: Twin Sire: FARADAY PARK-140049 Dam: RIDGEHAVEN-180414 Sire of Dam: RIDGEHAVEN-161362	Stockscan: Eye muscle data				
	15/8/23				
	Kg	Depth (mm)	Width (mm)	Area (mm ²)	Fat (mm)
	90	42	89	28.8	6

Lambplan ASBV: Performance and carcase traits									Indexes	
	BWT	WWT	PWT	PFAT	PEMD	LMY	IMF	SF5	TCP	LEQ
ASBV	0.43	9.81	15.21	0.53	0.77	0.83	-0.18	1.44	125.4	122.3
Acc	70%	71%	70%	70%	70%	65%	67%	65%	62%	60%

Purchaser \$

Lot 71 RIDGEHAVEN-220323 (DNA tested) Ram

Date of birth: 14/04/2022 Birth multiple: Single Sire: DERRYNOK-190156 Dam: RIDGEHAVEN-200190 Sire of Dam: RIDGEHAVEN-180080	Stockscan: Eye muscle data				
	15/8/23				
	Kg	Depth (mm)	Width (mm)	Area (mm ²)	Fat (mm)
	98	43	94	31.1	5

Lambplan ASBV: Performance and carcase traits									Indexes	
	BWT	WWT	PWT	PFAT	PEMD	LMY	IMF	SF5	TCP	LEQ
ASBV	0.15	9.44	14.10	0.10	1.68	2.07	-0.32	2.23	133.6	128.9
Acc	67%	68%	67%	67%	69%	59%	60%	57%	56%	54%

Purchaser \$

Lot 72 RIDGEHAVEN-220252 AI (DNA tested) Ram

Date of birth: 12/04/2022 Birth multiple: Twin Sire: PEPPER-TON-180339 Dam: RIDGEHAVEN-160423 Sire of Dam: PUNCHGROVE-140010	Stockscan: Eye muscle data				
	15/8/23				
	Kg	Depth (mm)	Width (mm)	Area (mm ²)	Fat (mm)
	91	46	95	33.6	5

Lambplan ASBV: Performance and carcase traits									Indexes	
	BWT	WWT	PWT	PFAT	PEMD	LMY	IMF	SF5	TCP	LEQ
ASBV	0.20	8.58	12.78	-0.01	3.39	3.19	-0.36	3.09	143.0	138.7
Acc	68%	70%	69%	69%	71%	62%	60%	58%	57%	55%

Purchaser \$

Lot 73 RIDGEHAVEN-220044 (DNA tested) Ram

Date of birth: 4/04/2022	Stockscan: Eye muscle data 15/8/23				
Birth multiple: Single					
Sire: DERRYNOCK-190156	Kg	Depth (mm)	Width (mm)	Area (mm ²)	Fat (mm)
Dam: RIDGEHAVEN-190204	102	48	101	37.3	6
Sire of Dam: GOORAMMA-170313					

Lambplan ASBV: Performance and carcase traits										Indexes	
	BWT	WWT	PWT	PFAT	PEMD	LMY	IMF	SF5	TCP	LEQ	
ASBV	0.49	10.44	15.35	-0.61	3.49	5.38	-0.89	5.26	149.5	138.6	
Acc	68%	69%	68%	68%	70%	60%	61%	59%	57%	55%	

Purchaser \$

Lot 74 RIDGEHAVEN-220122 AI (DNA tested) Ram

Date of birth: 8/04/2022	Stockscan: Eye muscle data 15/8/23				
Birth multiple: Twin					
Sire: LINTON-160625	Kg	Depth (mm)	Width (mm)	Area (mm ²)	Fat (mm)
Dam: RIDGEHAVEN-180101	105	45	95	32.9	6
Sire of Dam: RIDGEHAVEN-170044					

Lambplan ASBV: Performance and carcase traits										Indexes	
	BWT	WWT	PWT	PFAT	PEMD	LMY	IMF	SF5	TCP	LEQ	
ASBV	0.31	10.04	15.67	-0.84	1.51	3.30	-0.17	0.89	148.3	145.6	
Acc	68%	70%	69%	69%	71%	62%	62%	60%	59%	57%	

Purchaser \$

Lot 75 RIDGEHAVEN-220259 (DNA tested) Ram

Date of birth: 12/04/2022	Stockscan: Eye muscle data 15/8/23				
Birth multiple: Single					
Sire: GOORAMMA-200393	Kg	Depth (mm)	Width (mm)	Area (mm ²)	Fat (mm)
Dam: RIDGEHAVEN-190691	104	43	95	31.5	6
Sire of Dam: FARADAY PARK-140049					

Lambplan ASBV: Performance and carcase traits										Indexes	
	BWT	WWT	PWT	PFAT	PEMD	LMY	IMF	SF5	TCP	LEQ	
ASBV	0.33	9.53	14.33	-0.79	0.73	3.02	-0.46	4.48	132.8	126.5	
Acc	66%	67%	67%	68%	70%	58%	58%	55%	55%	52%	

Purchaser \$

Lot 76 RIDGEHAVEN-220041 (DNA tested) Ram

Date of birth: 1/04/2022	Stockscan: Eye muscle data 15/8/23				
Birth multiple: Twin					
Sire: RIDGEHAVEN-190083	Kg	Depth (mm)	Width (mm)	Area (mm ²)	Fat (mm)
Dam: RIDGEHAVEN-160225	100	44	92	31.2	6
Sire of Dam: RIDGEHAVEN-150465					

Lambplan ASBV: Performance and carcase traits									Indexes	
	BWT	WWT	PWT	PFAT	PEMD	LMY	IMF	SF5	TCP	LEQ
ASBV	0.46	10.00	15.90	-0.70	1.81	3.45	-0.45	4.91	136.9	132.5
Acc	68%	69%	68%	68%	70%	60%	60%	58%	57%	54%

Purchaser \$

Lot 77 RIDGEHAVEN-220382 (DNA tested) Ram

Date of birth: 16/04/2022	Stockscan: Eye muscle data 15/8/23				
Birth multiple: Twin					
Sire: RIDGEHAVEN-210417	Kg	Depth (mm)	Width (mm)	Area (mm ²)	Fat (mm)
Dam: RIDGEHAVEN-180884	95	45	96	33.3	6
Sire of Dam: RIDGEHAVEN-160451					

Lambplan ASBV: Performance and carcase traits									Indexes	
	BWT	WWT	PWT	PFAT	PEMD	LMY	IMF	SF5	TCP	LEQ
ASBV	0.46	8.75	12.44	-1.11	2.01	3.81	-0.52	5.36	134.1	127.9
Acc	65%	68%	67%	66%	68%	56%	50%	49%	51%	46%

Purchaser \$

Lot 78 RIDGEHAVEN-220290 (DNA tested) Ram

Date of birth: 13/04/2022	Stockscan: Eye muscle data 15/8/23				
Birth multiple: Single					
Sire: RIDGEHAVEN-210417	Kg	Depth (mm)	Width (mm)	Area (mm ²)	Fat (mm)
Dam: RIDGEHAVEN-170169	98	46	99	35.1	6
Sire of Dam: TATTYKEEL-150172					

Lambplan ASBV: Performance and carcase traits									Indexes	
	BWT	WWT	PWT	PFAT	PEMD	LMY	IMF	SF5	TCP	LEQ
ASBV	0.42	9.37	13.16	-0.45	2.61	4.32	-1.03	5.63	136.3	125.5
Acc	67%	68%	66%	65%	67%	56%	55%	53%	52%	50%

Purchaser \$

Lot 79 RIDGEHAVEN-220503 (DNA tested) Ram

Date of birth: **19/04/2022**

Birth multiple: **Twin**

Sire: **DERRYNOCK-190156**

Dam: **RIDGEHAVEN-190141**

Sire of Dam: **RIDGEHAVEN-170100**

Stockscan: Eye muscle data 15/8/23				
Kg	Depth (mm)	Width (mm)	Area (mm ²)	Fat (mm)
89	44	90	30.5	4

Lambplan ASBV: Performance and carcase traits									Indexes	
	BWT	WWT	PWT	PFAT	PEMD	LMY	IMF	SF5	TCP	LEQ
ASBV	0.42	8.48	12.75	-0.94	2.48	3.94	-0.49	1.40	143.8	137.8
Acc	65%	68%	68%	69%	70%	60%	56%	54%	54%	50%

Purchaser \$

Lot 80 RIDGEHAVEN-220440 (DNA tested) Ram

Date of birth: **17/04/2022**

Birth multiple: **Twin**

Sire: **DERRYNOCK-190156**

Dam: **RIDGEHAVEN-190147**

Sire of Dam: **FARADAY PARK-140049**

Stockscan: Eye muscle data 15/8/23				
Kg	Depth (mm)	Width (mm)	Area (mm ²)	Fat (mm)
101	47	95	34.4	5

Lambplan ASBV: Performance and carcase traits									Indexes	
	BWT	WWT	PWT	PFAT	PEMD	LMY	IMF	SF5	TCP	LEQ
ASBV	0.45	10.88	16.41	-0.03	1.28	2.72	-0.66	4.89	131.9	121.0
Acc	68%	70%	69%	69%	70%	61%	62%	60%	58%	56%

Purchaser \$

Lot 81 RIDGEHAVEN-220873 Ram

Date of birth: **29/07/2022**

Birth multiple: **Single**

Sire: **GOORAMMA-200393**

Dam: **RIDGEHAVEN-200905**

Sire of Dam: **RIDGEHAVEN-180246**

Stockscan: Eye muscle data 15/8/23				
Kg	Depth (mm)	Width (mm)	Area (mm ²)	Fat (mm)
89	43	88	29.1	5

Lambplan ASBV: Performance and carcase traits									Indexes	
	BWT	WWT	PWT	PFAT	PEMD	LMY	IMF	SF5	TCP	LEQ
ASBV	0.49	9.30	13.18	-0.76	0.76	2.93	-0.68	7.05	125.6	117.6
Acc	64%	65%	67%	68%	70%	57%	52%	51%	53%	48%

Purchaser \$

Lot 82 RIDGEHAVEN-220818 (DNA tested) Ram

Date of birth: **20/06/2022**

Birth multiple: **Single**

Sire: **GOORAMMA-200393**

Dam: **RIDGEHAVEN-210310**

Sire of Dam: **RIDGEHAVEN-200015**

Stockscan: Eye muscle data 15/8/23				
Kg	Depth (mm)	Width (mm)	Area (mm ²)	Fat (mm)
88	42	89	28.8	5

Lambplan ASBV: Performance and carcase traits									Indexes	
	BWT	WWT	PWT	PFAT	PEMD	LMY	IMF	SF5	TCP	LEQ
ASBV	0.35	7.97	11.34	-0.58	0.78	2.69	-0.75	6.45	121.8	113.1
Acc	65%	67%	68%	69%	71%	58%	57%	55%	55%	51%

Purchaser \$

Lot 83 RIDGEHAVEN-220111 AI (DNA tested) Ram

Date of birth: **7/04/2022**

Birth multiple: **Twin**

Sire: **FARADAY PARK-140049**

Dam: **RIDGEHAVEN-170686**

Sire of Dam: **RIDGEHAVEN-120174**

Stockscan: Eye muscle data 15/8/23				
Kg	Depth (mm)	Width (mm)	Area (mm ²)	Fat (mm)
90	42	89	28.8	5

Lambplan ASBV: Performance and carcase traits									Indexes	
	BWT	WWT	PWT	PFAT	PEMD	LMY	IMF	SF5	TCP	LEQ
ASBV	0.26	9.29	13.30	0.29	0.36	1.08	-0.27	6.20	117.4	112.9
Acc	69%	71%	70%	70%	71%	64%	66%	64%	62%	60%

Purchaser \$

Lot 84 RIDGEHAVEN-220270 AI (DNA tested) Ram

Date of birth: **12/04/2022**

Birth multiple: **Twin**

Sire: **FARADAY PARK-140049**

Dam: **RIDGEHAVEN-200397**

Sire of Dam: **RIDGEHAVEN-180404**

Stockscan: Eye muscle data 15/8/23				
Kg	Depth (mm)	Width (mm)	Area (mm ²)	Fat (mm)
99	44	92	31.2	6

Lambplan ASBV: Performance and carcase traits									Indexes	
	BWT	WWT	PWT	PFAT	PEMD	LMY	IMF	SF5	TCP	LEQ
ASBV	0.17	7.02	11.57	-0.09	0.99	1.02	-0.29	1.23	125.7	122.4
Acc	69%	71%	69%	69%	71%	62%	65%	62%	60%	58%

Purchaser \$

Lot 85 RIDGEHAVEN-220711 (DNA tested) Ram

Date of birth: **24/04/2022**

Birth multiple: **Twin**

Sire: **VALMA-200078**

Dam: **RIDGEHAVEN-200310**

Sire of Dam: **RIDGEHAVEN-180388**

Stockscan: Eye muscle data 15/8/23				
Kg	Depth (mm)	Width (mm)	Area (mm ²)	Fat (mm)
100	44	95	32.2	6

Lambplan ASBV: Performance and carcase traits									Indexes	
	BWT	WWT	PWT	PFAT	PEMD	LMY	IMF	SF5	TCP	LEQ
ASBV	0.45	11.00	16.80	-0.37	2.15	3.55	-0.14	2.60	149.7	146.6
Acc	62%	65%	64%	64%	66%	54%	54%	52%	51%	49%

Purchaser \$

Lot 86 RIDGEHAVEN-220030 (DNA tested) Ram

Date of birth: **31/03/2022**

Birth multiple: **Twin**

Sire: **DERRYNOK-190156**

Dam: **RIDGEHAVEN-170529**

Sire of Dam: **RIDGEHAVEN-130229**

Stockscan: Eye muscle data 15/8/23				
Kg	Depth (mm)	Width (mm)	Area (mm ²)	Fat (mm)
99	45	95	32.9	6

Lambplan ASBV: Performance and carcase traits									Indexes	
	BWT	WWT	PWT	PFAT	PEMD	LMY	IMF	SF5	TCP	LEQ
ASBV	0.35	8.88	13.27	-0.61	2.25	3.84	-0.80	5.54	134.0	122.8
Acc	68%	69%	68%	68%	70%	61%	62%	60%	58%	56%

Purchaser \$

Lot 87 RIDGEHAVEN-220722 (DNA tested) Ram

Date of birth: **1/06/2022**

Birth multiple: **Single**

Sire: **RIDGEHAVEN-190083**

Dam: **RIDGEHAVEN-180670**

Sire of Dam: **FARADAY PARK-140049**

Stockscan: Eye muscle data 15/8/23				
Kg	Depth (mm)	Width (mm)	Area (mm ²)	Fat (mm)
104	46	93	32.9	6

Lambplan ASBV: Performance and carcase traits									Indexes	
	BWT	WWT	PWT	PFAT	PEMD	LMY	IMF	SF5	TCP	LEQ
ASBV	0.38	9.78	14.40	-0.54	1.32	2.98	-0.12	3.80	133.4	132.6
Acc	70%	71%	70%	70%	71%	63%	64%	62%	60%	58%

Purchaser \$

Lot 88 RIDGEHAVEN-220425 (DNA tested) Ram

Date of birth: **17/04/2022**

Birth multiple: **Twin**

Sire: **DERRYNOCK-190156**

Dam: **RIDGEHAVEN-170427**

Sire of Dam: **RIDGEHAVEN-130229**

Stockscan: Eye muscle data 15/8/23				
Kg	Depth (mm)	Width (mm)	Area (mm ²)	Fat (mm)
104	48	101	37.3	6

Lambplan ASBV: Performance and carcase traits									Indexes	
	BWT	WWT	PWT	PFAT	PEMD	LMY	IMF	SF5	TCP	LEQ
ASBV	0.43	9.80	14.61	0.09	2.15	2.97	-0.37	2.46	136.8	130.6
Acc	68%	70%	69%	69%	71%	61%	62%	59%	58%	56%

Purchaser \$

Lot 89 RIDGEHAVEN-220206 Ram

Date of birth: **11/04/2022**

Birth multiple: **Twin**

Sire: **GOORAMMA-200393**

Dam: **RIDGEHAVEN-190074**

Sire of Dam: **HILLCROFT FARMS-130497**

Stockscan: Eye muscle data 15/8/23				
Kg	Depth (mm)	Width (mm)	Area (mm ²)	Fat (mm)
97	44	100	33.9	6

Lambplan ASBV: Performance and carcase traits									Indexes	
	BWT	WWT	PWT	PFAT	PEMD	LMY	IMF	SF5	TCP	LEQ
ASBV	0.38	8.97	12.71	-0.22	0.99	2.33	-0.46	6.37	124.9	119.2
Acc	64%	67%	67%	68%	70%	58%	55%	53%	53%	49%

Purchaser \$

Lot 90 RIDGEHAVEN-220628 (DNA tested) Ram

Date of birth: **22/04/2022**

Birth multiple: **Twin**

Sire: **GOORAMMA-200200**

Dam: **RIDGEHAVEN-171327**

Sire of Dam: **FARADAY PARK-140049**

Stockscan: Eye muscle data 15/8/23				
Kg	Depth (mm)	Width (mm)	Area (mm ²)	Fat (mm)
93	44	90	30.5	5

Lambplan ASBV: Performance and carcase traits									Indexes	
	BWT	WWT	PWT	PFAT	PEMD	LMY	IMF	SF5	TCP	LEQ
ASBV	0.20	7.65	10.65	-0.26	1.61	2.23	-0.79	4.85	125.9	115.9
Acc	67%	69%	68%	68%	70%	59%	62%	60%	58%	56%

Purchaser \$

Lot 91 RIDGEHAVEN-220146 AI (DNA tested) Ram

Date of birth: **9/04/2022**
 Birth multiple: **Triplet**
 Sire: **FARADAY PARK-140049**
 Dam: **RIDGEHAVEN-180969**
 Sire of Dam: **TATTYKEEL-150172**

Stockscan: Eye muscle data 15/8/23				
Kg	Depth (mm)	Width (mm)	Area (mm ²)	Fat (mm)
85	43	90	29.8	5

Lambplan ASBV: Performance and carcase traits									Indexes	
	BWT	WWT	PWT	PFAT	PEMD	LMY	IMF	SF5	TCP	LEQ
ASBV	0.38	8.64	13.17	-0.02	1.20	1.90	-0.64	2.96	126.5	118.6
Acc	68%	70%	69%	68%	68%	63%	65%	63%	61%	58%

Purchaser \$

Lot 92 RIDGEHAVEN-220741 (DNA tested) Ram

Date of birth: **11/06/2022**
 Birth multiple: **Twin**
 Sire: **RIDGEHAVEN-161362**
 Dam: **RIDGEHAVEN-170908**
 Sire of Dam: **FARADAY PARK-140049**

Stockscan: Eye muscle data 15/8/23				
Kg	Depth (mm)	Width (mm)	Area (mm ²)	Fat (mm)
85	41	85	26.8	4

Lambplan ASBV: Performance and carcase traits									Indexes	
	BWT	WWT	PWT	PFAT	PEMD	LMY	IMF	SF5	TCP	LEQ
ASBV	0.51	8.78	13.87	0.94	0.71	-0.35	0.17	0.63	117.9	116.7
Acc	70%	71%	69%	70%	71%	63%	64%	62%	60%	58%

Purchaser \$

Lot 93 RIDGEHAVEN-220365 (DNA tested) Ram

Date of birth: **15/04/2022**
 Birth multiple: **Twin**
 Sire: **RIDGEHAVEN-210417**
 Dam: **RIDGEHAVEN-191155**
 Sire of Dam: **TATTYKEEL-150172**

Stockscan: Eye muscle data 15/8/23				
Kg	Depth (mm)	Width (mm)	Area (mm ²)	Fat (mm)
93	44	93	31.5	6

Lambplan ASBV: Performance and carcase traits									Indexes	
	BWT	WWT	PWT	PFAT	PEMD	LMY	IMF	SF5	TCP	LEQ
ASBV	0.44	9.49	13.79	-0.55	2.99	4.75	-1.01	5.68	142.9	131.3
Acc	68%	70%	68%	67%	66%	58%	58%	56%	55%	52%

Purchaser \$

Lot 94 RIDGEHAVEN-220519 (DNA tested) Ram

Date of birth: 19/04/2022	Stockscan: Eye muscle data 15/8/23				
Birth multiple: Twin					
Sire: TATTYKEEL-200583	Kg	Depth (mm)	Width (mm)	Area (mm ²)	Fat (mm)
Dam: RIDGEHAVEN-190399	106	47	102	36.9	6
Sire of Dam: FARADAY PARK-140049					

Lambplan ASBV: Performance and carcase traits										Indexes	
	BWT	WWT	PWT	PFAT	PEMD	LMY	IMF	SF5	TCP	LEQ	
ASBV	0.34	7.06	10.51	0.54	1.35	0.22	0.37	1.21	118.4	122.4	
Acc	68%	69%	69%	69%	71%	59%	59%	57%	57%	54%	

Purchaser \$

Lot 95 RIDGEHAVEN-220149 AI (DNA tested) Ram

Date of birth: 9/04/2022	Stockscan: Eye muscle data 15/8/23				
Birth multiple: Twin					
Sire: FARADAY PARK-140049	Kg	Depth (mm)	Width (mm)	Area (mm ²)	Fat (mm)
Dam: RIDGEHAVEN-190058	98	43	98	32.4	5
Sire of Dam: BUNDARA DOWNS-133266					

Lambplan ASBV: Performance and carcase traits										Indexes	
	BWT	WWT	PWT	PFAT	PEMD	LMY	IMF	SF5	TCP	LEQ	
ASBV	0.40	8.72	13.54	-0.63	0.63	1.99	-0.48	2.36	127.6	124.3	
Acc	69%	70%	69%	69%	71%	64%	65%	64%	61%	59%	

Purchaser \$

Lot 96 RIDGEHAVEN-220418 (DNA tested) Ram

Date of birth: 17/04/2022	Stockscan: Eye muscle data 15/8/23				
Birth multiple: Twin					
Sire: GOORAMMA-200393	Kg	Depth (mm)	Width (mm)	Area (mm ²)	Fat (mm)
Dam: RIDGEHAVEN-190216	91	43	93	30.8	6
Sire of Dam: RIDGEHAVEN-170100					

Lambplan ASBV: Performance and carcase traits										Indexes	
	BWT	WWT	PWT	PFAT	PEMD	LMY	IMF	SF5	TCP	LEQ	
ASBV	0.35	7.57	11.52	-0.46	1.02	2.59	-0.64	5.62	125.1	117.5	
Acc	66%	68%	69%	69%	71%	59%	56%	54%	54%	50%	

Purchaser \$

Lot 97 RIDGEHAVEN-220629 (DNA tested) Ram

Date of birth: 22/04/2022	Stockscan: Eye muscle data 15/8/23				
Birth multiple: Twin					
Sire: RIDGEHAVEN-210140	Kg	Depth (mm)	Width (mm)	Area (mm ²)	Fat (mm)
Dam: RIDGEHAVEN-190809	100	43	90	29.8	5
Sire of Dam: HILLDEN-140320					

Lambplan ASBV: Performance and carcase traits									Indexes	
	BWT	WWT	PWT	PFAT	PEMD	LMY	IMF	SF5	TCP	LEQ
ASBV	0.49	10.28	13.54	-1.12	0.35	2.88	-0.67	6.44	127.5	119.7
Acc	67%	68%	66%	66%	68%	57%	57%	55%	54%	51%

Purchaser \$

Lot 98 RIDGEHAVEN-220128 (DNA tested) Ram

Date of birth: 8/04/2022	Stockscan: Eye muscle data 15/8/23				
Birth multiple: Twin					
Sire: DERRYNOK-190156	Kg	Depth (mm)	Width (mm)	Area (mm ²)	Fat (mm)
Dam: RIDGEHAVEN-190154	97	43	86	28.5	6
Sire of Dam: GOORAMMA-170313					

Lambplan ASBV: Performance and carcase traits									Indexes	
	BWT	WWT	PWT	PFAT	PEMD	LMY	IMF	SF5	TCP	LEQ
ASBV	0.55	10.31	15.56	0.09	2.73	3.60	-0.64	2.91	143.3	135.5
Acc	68%	69%	68%	68%	70%	60%	62%	59%	57%	56%

Purchaser \$

Lot 99 RIDGEHAVEN-220357 (DNA tested) Ram

Date of birth: 15/04/2022	Stockscan: Eye muscle data 15/8/23				
Birth multiple: Single					
Sire: DERRYNOK-190156	Kg	Depth (mm)	Width (mm)	Area (mm ²)	Fat (mm)
Dam: RIDGEHAVEN-171161	101	42	91	29.4	4
Sire of Dam: FARADAY PARK-140049					

Lambplan ASBV: Performance and carcase traits									Indexes	
	BWT	WWT	PWT	PFAT	PEMD	LMY	IMF	SF5	TCP	LEQ
ASBV	0.49	11.49	16.83	-1.39	1.51	4.61	-0.66	4.86	143.9	136.3
Acc	82%	82%	78%	70%	71%	65%	63%	61%	60%	57%

Purchaser \$

Lot 100 RIDGEHAVEN-220790 (DNA tested) Ram

Date of birth: 22/06/2022	Stockscan: Eye muscle data 15/8/23				
Birth multiple: Twin					
Sire: DERRYNOCK-190156	Kg	Depth (mm)	Width (mm)	Area (mm ²)	Fat (mm)
Dam: RIDGEHAVEN-200043	97	43	92	30.5	5
Sire of Dam: RIDGEHAVEN-180246					

Lambplan ASBV: Performance and carcase traits									Indexes	
	BWT	WWT	PWT	PFAT	PEMD	LMY	IMF	SF5	TCP	LEQ
ASBV	0.53	10.42	15.34	-1.42	1.44	4.95	-1.01	5.57	138.7	125.7
Acc	69%	70%	69%	68%	70%	60%	61%	58%	57%	55%

Purchaser \$

Lot 101 RIDGEHAVEN-220172 AI (DNA tested) Ram

Date of birth: 10/04/2022	Stockscan: Eye muscle data 15/8/23				
Birth multiple: Single					
Sire: FARADAY PARK-140049	Kg	Depth (mm)	Width (mm)	Area (mm ²)	Fat (mm)
Dam: RIDGEHAVEN-181209	94	42	95	30.7	5
Sire of Dam: RIDGEHAVEN-161362					

Lambplan ASBV: Performance and carcase traits									Indexes	
	BWT	WWT	PWT	PFAT	PEMD	LMY	IMF	SF5	TCP	LEQ
ASBV	0.49	9.77	14.33	-0.43	0.60	2.29	-0.56	4.87	121.5	115.0
Acc	71%	72%	71%	71%	72%	65%	67%	65%	63%	61%

Purchaser \$

Lot 102 RIDGEHAVEN-220659 (DNA tested) Ram

Date of birth: 22/04/2022	Stockscan: Eye muscle data 15/8/23				
Birth multiple: Twin					
Sire: DERRYNOCK-190156	Kg	Depth (mm)	Width (mm)	Area (mm ²)	Fat (mm)
Dam: RIDGEHAVEN-180250	104	44	94	31.8	6
Sire of Dam: HILLDEN-140320					

Lambplan ASBV: Performance and carcase traits									Indexes	
	BWT	WWT	PWT	PFAT	PEMD	LMY	IMF	SF5	TCP	LEQ
ASBV	0.51	11.59	16.73	-0.24	3.06	4.37	-0.61	4.15	147.2	138.9
Acc	68%	69%	68%	68%	68%	60%	61%	59%	57%	55%

Purchaser \$

Lot 103 RIDGEHAVEN-220096 (DNA tested) Ram

Date of birth: 6/04/2022	Stockscan: Eye muscle data 15/8/23				
Birth multiple: Twin					
Sire: DERRYNOCK-190156	Kg	Depth (mm)	Width (mm)	Area (mm ²)	Fat (mm)
Dam: RIDGEHAVEN-180468	92	45	94	32.6	6
Sire of Dam: FARADAY PARK-160008					

Lambplan ASBV: Performance and carcase traits									Indexes	
	BWT	WWT	PWT	PFAT	PEMD	LMY	IMF	SF5	TCP	LEQ
ASBV	0.47	10.54	15.41	-0.13	2.84	3.96	-0.69	3.61	144.6	137.5
Acc	68%	68%	68%	68%	71%	60%	61%	58%	57%	55%

Purchaser \$

Lot 104 RIDGEHAVEN-220071 (DNA tested) Ram

Date of birth: 3/04/2022	Stockscan: Eye muscle data 15/8/23				
Birth multiple: Twin					
Sire: RIDGEHAVEN-200002	Kg	Depth (mm)	Width (mm)	Area (mm ²)	Fat (mm)
Dam: RIDGEHAVEN-200741	99	46	98	34.7	6
Sire of Dam: TATTYKEEL-170821					

Lambplan ASBV: Performance and carcase traits									Indexes	
	BWT	WWT	PWT	PFAT	PEMD	LMY	IMF	SF5	TCP	LEQ
ASBV	0.46	10.06	14.70	0.26	1.33	1.88	-0.19	4.32	131.0	127.7
Acc	66%	68%	66%	66%	69%	58%	58%	55%	54%	52%

Purchaser \$

Lot 105 RIDGEHAVEN-220471 (DNA tested) Ram

Date of birth: 18/04/2022	Stockscan: Eye muscle data 15/8/23				
Birth multiple: Single					
Sire: RIDGEHAVEN-200002	Kg	Depth (mm)	Width (mm)	Area (mm ²)	Fat (mm)
Dam: RIDGEHAVEN-200803	98	44	97	32.9	6
Sire of Dam: RIDGEHAVEN-190023					

Lambplan ASBV: Performance and carcase traits									Indexes	
	BWT	WWT	PWT	PFAT	PEMD	LMY	IMF	SF5	TCP	LEQ
ASBV	0.41	9.54	13.01	0.27	1.42	1.92	-0.58	7.13	124.9	118.0
Acc	65%	68%	66%	65%	65%	57%	56%	54%	53%	50%

Purchaser \$

Lot 106 RIDGEHAVEN-220637 (DNA tested) Ram

Date of birth: **22/04/2022**

Birth multiple: **Twin**

Sire: **GOORAMMA-200393**

Dam: **RIDGEHAVEN-190598**

Sire of Dam: **RIDGEHAVEN-171091**

Stockscan: Eye muscle data 15/8/23				
Kg	Depth (mm)	Width (mm)	Area (mm ²)	Fat (mm)
95	43	94	31.1	8

Lambplan ASBV: Performance and carcase traits									Indexes	
	BWT	WWT	PWT	PFAT	PEMD	LMY	IMF	SF5	TCP	LEQ
ASBV	0.34	7.67	11.87	1.68	1.06	-0.66	-0.04	2.27	115.8	114.9
Acc	66%	67%	67%	67%	69%	57%	59%	56%	55%	53%

Purchaser \$

Lot 107 RIDGEHAVEN-220143 (DNA tested) Ram

Date of birth: **9/04/2022**

Birth multiple: **Twin**

Sire: **VALMA-200078**

Dam: **RIDGEHAVEN-180995**

Sire of Dam: **TATTYKEEL-150172**

Stockscan: Eye muscle data 15/8/23				
Kg	Depth (mm)	Width (mm)	Area (mm ²)	Fat (mm)
102	47	98	35.5	6

Lambplan ASBV: Performance and carcase traits									Indexes	
	BWT	WWT	PWT	PFAT	PEMD	LMY	IMF	SF5	TCP	LEQ
ASBV	0.40	9.97	15.37	-1.24	1.75	3.87	-0.55	1.97	147.4	141.3
Acc	63%	66%	66%	65%	67%	55%	54%	53%	53%	50%

Purchaser \$

Lot 108 RIDGEHAVEN-220320 (DNA tested) Ram

Date of birth: **14/04/2022**

Birth multiple: **Twin**

Sire: **DERRYNOCK-190156**

Dam: **RIDGEHAVEN-170278**

Sire of Dam: **TATTYKEEL-150172**

Stockscan: Eye muscle data 15/8/23				
Kg	Depth (mm)	Width (mm)	Area (mm ²)	Fat (mm)
89	46	93	32.9	5

Lambplan ASBV: Performance and carcase traits									Indexes	
	BWT	WWT	PWT	PFAT	PEMD	LMY	IMF	SF5	TCP	LEQ
ASBV	0.37	9.62	14.76	0.18	2.78	3.46	-0.55	1.44	142.0	134.1
Acc	68%	70%	69%	69%	71%	61%	62%	60%	58%	56%

Purchaser \$

Lot 109 RIDGEHAVEN-220755 (DNA tested) Ram

Date of birth: 20/06/2022	Stockscan: Eye muscle data 15/8/23				
Birth multiple: Single					
Sire: RIDGEHAVEN-190083	Kg	Depth (mm)	Width (mm)	Area (mm ²)	Fat (mm)
Dam: RIDGEHAVEN-190479	96	42	90	29.1	4
Sire of Dam: GOORAMMA-170313					

Lambplan ASBV: Performance and carcase traits									Indexes	
	BWT	WWT	PWT	PFAT	PEMD	LMY	IMF	SF5	TCP	LEQ
ASBV	0.53	10.14	14.38	-1.41	1.96	4.21	-0.62	3.99	145.0	138.9
Acc	68%	70%	69%	68%	70%	61%	63%	60%	58%	56%

Purchaser \$

Lot 110 RIDGEHAVEN-220742 (DNA tested) Ram

Date of birth: 5/06/2022	Stockscan: Eye muscle data 15/8/23				
Birth multiple: Single					
Sire: RIDGEHAVEN-161362	Kg	Depth (mm)	Width (mm)	Area (mm ²)	Fat (mm)
Dam: RIDGEHAVEN-171164	109	45	100	34.7	7
Sire of Dam: PUNCHGROVE-140010					

Lambplan ASBV: Performance and carcase traits									Indexes	
	BWT	WWT	PWT	PFAT	PEMD	LMY	IMF	SF5	TCP	LEQ
ASBV	0.48	9.04	13.85	0.48	0.42	0.03	-0.04	2.00	115.5	114.5
Acc	67%	68%	69%	69%	71%	61%	62%	60%	58%	55%

Purchaser \$

Lot 111 RIDGEHAVEN-220058 (DNA tested) Ram

Date of birth: 3/04/2022	Stockscan: Eye muscle data 15/8/23				
Birth multiple: Twin					
Sire: DERRYNOCK-190156	Kg	Depth (mm)	Width (mm)	Area (mm ²)	Fat (mm)
Dam: RIDGEHAVEN-180409	106	48	103	38.1	7
Sire of Dam: RIDGEHAVEN-151032					

Lambplan ASBV: Performance and carcase traits									Indexes	
	BWT	WWT	PWT	PFAT	PEMD	LMY	IMF	SF5	TCP	LEQ
ASBV	0.59	11.14	17.17	-0.36	2.83	4.52	-0.86	3.10	150.7	140.7
Acc	68%	70%	69%	69%	70%	60%	61%	59%	57%	55%

Purchaser \$

Lot 112 RIDGEHAVEN-220594 (DNA tested) Ram

Date of birth: **21/04/2022**
 Birth multiple: **Twin**
 Sire: **RIDGEHAVEN-190083**
 Dam: **RIDGEHAVEN-170692**
 Sire of Dam: **TATTYKEEL-150172**

Stockscan: Eye muscle data 15/8/23				
Kg	Depth (mm)	Width (mm)	Area (mm ²)	Fat (mm)
93	43	90	29.8	5

Lambplan ASBV: Performance and carcase traits									Indexes	
	BWT	WWT	PWT	PFAT	PEMD	LMY	IMF	SF5	TCP	LEQ
ASBV	0.33	8.74	13.36	-0.71	2.33	3.66	-0.67	3.11	137.7	130.4
Acc	69%	70%	69%	69%	70%	62%	64%	61%	59%	57%

Purchaser \$

Lot 113 RIDGEHAVEN-220300 (DNA tested) Ram

Date of birth: **13/04/2022**
 Birth multiple: **Single**
 Sire: **VALMA-200078**
 Dam: **RIDGEHAVEN-200304**
 Sire of Dam: **TATTYKEEL-170821**

Stockscan: Eye muscle data 15/8/23				
Kg	Depth (mm)	Width (mm)	Area (mm ²)	Fat (mm)
105	46	88	31.2	6

Lambplan ASBV: Performance and carcase traits									Indexes	
	BWT	WWT	PWT	PFAT	PEMD	LMY	IMF	SF5	TCP	LEQ
ASBV	0.46	10.19	14.62	-0.92	1.86	3.94	-0.25	4.89	141.9	138.6
Acc	61%	63%	64%	64%	66%	54%	52%	50%	49%	47%

Purchaser \$

Lot 114 RIDGEHAVEN-220623 (DNA tested) Ram

Date of birth: **21/04/2022**
 Birth multiple: **Twin**
 Sire: **RIDGEHAVEN-161362**
 Dam: **RIDGEHAVEN-170960**
 Sire of Dam: **HILLDEN-140320**

Stockscan: Eye muscle data 15/8/23				
Kg	Depth (mm)	Width (mm)	Area (mm ²)	Fat (mm)
99	43	89	29.5	6

Lambplan ASBV: Performance and carcase traits									Indexes	
	BWT	WWT	PWT	PFAT	PEMD	LMY	IMF	SF5	TCP	LEQ
ASBV	0.66	8.18	12.27	0.15	0.39	0.20	0.59	-0.07	119.2	125.1
Acc	70%	72%	70%	70%	72%	63%	65%	63%	61%	59%

Purchaser \$

Lot 115 RIDGEHAVEN-220735 (DNA tested) Ram

Date of birth: 6/06/2022	Stockscan: Eye muscle data 15/8/23				
Birth multiple: Single					
Sire: DERRYNOCK-190156	Kg	Depth (mm)	Width (mm)	Area (mm ²)	Fat (mm)
Dam: RIDGEHAVEN-200432	97	44	94	31.8	5
Sire of Dam: RIDGEHAVEN-161305					

Lambplan ASBV: Performance and carcase traits									Indexes	
	BWT	WWT	PWT	PFAT	PEMD	LMY	IMF	SF5	TCP	LEQ
ASBV	0.46	10.97	16.30	-0.77	2.01	4.46	-0.76	3.86	141.4	131.6
Acc	68%	69%	68%	68%	69%	60%	61%	58%	57%	55%

Purchaser \$

Lot 116 RIDGEHAVEN-220570 (DNA tested) Ram

Date of birth: 21/04/2022	Stockscan: Eye muscle data 15/8/23				
Birth multiple: Triplet					
Sire: DERRYNOCK-190156	Kg	Depth (mm)	Width (mm)	Area (mm ²)	Fat (mm)
Dam: RIDGEHAVEN-170762	88	42	90	29.1	5
Sire of Dam: PUNCHGROVE-140010					

Lambplan ASBV: Performance and carcase traits									Indexes	
	BWT	WWT	PWT	PFAT	PEMD	LMY	IMF	SF5	TCP	LEQ
ASBV	0.52	11.55	17.00	-0.78	1.35	3.55	-0.78	4.19	139.2	128.1
Acc	68%	69%	68%	69%	71%	61%	61%	59%	57%	55%

Purchaser \$

Lot 117 RIDGEHAVEN-220804 (DNA tested) Ram

Date of birth: 24/06/2022	Stockscan: Eye muscle data 15/8/23				
Birth multiple: Single					
Sire: RIDGEHAVEN-190083	Kg	Depth (mm)	Width (mm)	Area (mm ²)	Fat (mm)
Dam: RIDGEHAVEN-190706	82	42	91	29.4	5
Sire of Dam: TATTYKEEL-150172					

Lambplan ASBV: Performance and carcase traits									Indexes	
	BWT	WWT	PWT	PFAT	PEMD	LMY	IMF	SF5	TCP	LEQ
ASBV	0.42	9.70	14.48	-0.86	2.03	4.37	-0.94	6.42	134.3	124.6
Acc	69%	70%	69%	69%	70%	61%	63%	61%	59%	57%

Purchaser \$

Lot 118 RIDGEHAVEN-220535 (DNA tested) Ram

Date of birth: 20/04/2022 Birth multiple: Twin Sire: RIDGEHAVEN-200002 Dam: RIDGEHAVEN-200438 Sire of Dam: TATTYKEEL-170821	Stockscan: Eye muscle data				
	15/8/23				
	Kg	Depth (mm)	Width (mm)	Area (mm ²)	Fat (mm)
	86	45	93	32.2	5

Lambplan ASBV: Performance and carcase traits									Indexes	
	BWT	WWT	PWT	PFAT	PEMD	LMY	IMF	SF5	TCP	LEQ
ASBV	0.43	8.88	12.92	0.11	1.50	2.37	-0.42	6.62	125.3	119.1
Acc	66%	68%	66%	66%	68%	58%	58%	55%	54%	51%

Purchaser \$

Lot 119 RIDGEHAVEN-220658 (DNA tested) Ram

Date of birth: 22/04/2022 Birth multiple: Twin Sire: RIDGEHAVEN-210417 Dam: RIDGEHAVEN-180635 Sire of Dam: FARADAY PARK-140049	Stockscan: Eye muscle data				
	15/8/23				
	Kg	Depth (mm)	Width (mm)	Area (mm ²)	Fat (mm)
	94	44	94	31.8	7

Lambplan ASBV: Performance and carcase traits									Indexes	
	BWT	WWT	PWT	PFAT	PEMD	LMY	IMF	SF5	TCP	LEQ
ASBV	0.39	8.57	12.52	0.00	3.13	3.20	-0.52	3.98	137.1	131.6
Acc	67%	69%	67%	66%	68%	57%	56%	55%	54%	51%

Purchaser \$

Lot 120 RIDGEHAVEN-220549 (DNA tested) Ram

Date of birth: 20/04/2022 Birth multiple: Twin Sire: GOORAMMA-200200 Dam: RIDGEHAVEN-170539 Sire of Dam: FARADAY PARK-140049	Stockscan: Eye muscle data				
	15/8/23				
	Kg	Depth (mm)	Width (mm)	Area (mm ²)	Fat (mm)
	90	41	89	28.1	5

Lambplan ASBV: Performance and carcase traits									Indexes	
	BWT	WWT	PWT	PFAT	PEMD	LMY	IMF	SF5	TCP	LEQ
ASBV	0.35	8.75	12.89	-0.21	1.20	1.80	-0.48	1.92	131.5	124.1
Acc	65%	68%	67%	67%	69%	58%	60%	58%	56%	54%

Purchaser \$

Lot 121 RIDGEHAVEN-220769 (DNA tested) Ram

Date of birth: 19/06/2022	Stockscan: Eye muscle data 15/8/23				
Birth multiple: Single					
Sire: RIDGEHAVEN-161362	Kg	Depth (mm)	Width (mm)	Area (mm ²)	Fat (mm)
Dam: RIDGEHAVEN-190644	99	42	85	27.5	6
Sire of Dam: FARADAY PARK-140049					

Lambplan ASBV: Performance and carcase traits										Indexes	
	BWT	WWT	PWT	PFAT	PEMD	LMY	IMF	SF5	TCP	LEQ	
ASBV	0.49	9.61	15.28	0.70	0.29	-0.04	0.20	0.55	120.7	122.1	
Acc	69%	70%	69%	69%	71%	62%	64%	62%	60%	58%	

Purchaser \$

Lot 122 RIDGEHAVEN-220757 (DNA tested) Ram

Date of birth: 20/06/2022	Stockscan: Eye muscle data 15/8/23				
Birth multiple: Single					
Sire: RIDGEHAVEN-190083	Kg	Depth (mm)	Width (mm)	Area (mm ²)	Fat (mm)
Dam: RIDGEHAVEN-200391	98	44	103	34.9	6
Sire of Dam: RIDGEHAVEN-180080					

Lambplan ASBV: Performance and carcase traits										Indexes	
	BWT	WWT	PWT	PFAT	PEMD	LMY	IMF	SF5	TCP	LEQ	
ASBV	0.23	8.97	13.58	-0.38	1.39	2.19	-0.01	2.99	129.1	128.7	
Acc	65%	67%	68%	68%	70%	59%	59%	57%	56%	53%	

Purchaser \$

Lot 123 RIDGEHAVEN-220809 (DNA tested) Ram

Date of birth: 20/06/2022	Stockscan: Eye muscle data 15/8/23				
Birth multiple: Twin					
Sire: RIDGEHAVEN-161362	Kg	Depth (mm)	Width (mm)	Area (mm ²)	Fat (mm)
Dam: RIDGEHAVEN-180257	104	43	93	30.8	5
Sire of Dam: RIDGEHAVEN-170158					

Lambplan ASBV: Performance and carcase traits										Indexes	
	BWT	WWT	PWT	PFAT	PEMD	LMY	IMF	SF5	TCP	LEQ	
ASBV	0.50	8.84	13.46	0.12	0.33	0.89	-0.01	0.05	123.1	122.0	
Acc	68%	70%	69%	69%	71%	61%	63%	60%	59%	57%	

Purchaser \$

Lot 124 RIDGEHAVEN-220223 AI (DNA tested) Ram

Date of birth: 11/04/2022	Stockscan: Eye muscle data 15/8/23				
Birth multiple: Twin					
Sire: LINTON-160625	Kg	Depth (mm)	Width (mm)	Area (mm ²)	Fat (mm)
Dam: RIDGEHAVEN-190311	88	43	91	30.1	4
Sire of Dam: FARADAY PARK-140049					

Lambplan ASBV: Performance and carcase traits									Indexes	
	BWT	WWT	PWT	PFAT	PEMD	LMY	IMF	SF5	TCP	LEQ
ASBV	0.33	10.14	15.86	-0.05	2.35	2.48	0.08	0.07	148.0	148.2
Acc	66%	69%	69%	70%	71%	63%	63%	61%	59%	56%

Purchaser \$

Lot 125 RIDGEHAVEN-221301 Ram

Date of birth: 2/09/2022	Stockscan: Eye muscle data 15/8/23				
Birth multiple: Single					
Sire: GOORAMMA-200393	Kg	Depth (mm)	Width (mm)	Area (mm ²)	Fat (mm)
Dam: RIDGEHAVEN-210088	88	42	89	28.8	6
Sire of Dam: DERRYNOCK-190156					

Lambplan ASBV: Performance and carcase traits									Indexes	
	BWT	WWT	PWT	PFAT	PEMD	LMY	IMF	SF5	TCP	LEQ
ASBV	0.47	10.17	14.83	-0.32	1.70	3.49	-0.73	6.17	135.5	126.7
Acc	64%	64%	66%	68%	70%	57%	53%	51%	52%	48%

Purchaser \$

Lot 126 RIDGEHAVEN-221133 Ram

Date of birth: 15/08/2022	Stockscan: Eye muscle data 15/8/23				
Birth multiple: Single					
Sire: TATTYKEEL-200583	Kg	Depth (mm)	Width (mm)	Area (mm ²)	Fat (mm)
Dam: RIDGEHAVEN-210307	96	40	90	27.7	6
Sire of Dam: RIDGEHAVEN-200076					

Lambplan ASBV: Performance and carcase traits									Indexes	
	BWT	WWT	PWT	PFAT	PEMD	LMY	IMF	SF5	TCP	LEQ
ASBV	0.47	7.99	11.76	-0.29	1.49	2.46	-0.24	4.37	125.4	122.2
Acc	63%	64%	66%	67%	70%	56%	50%	47%	50%	45%

Purchaser \$

Lot 127 RIDGEHAVEN-221091 Ram

Date of birth: 14/08/2022

Birth multiple: Twin

Sire: RIDGEHAVEN-190083

Dam: RIDGEHAVEN-200240

Sire of Dam: RIDGEHAVEN-190055

Stockscan: Eye muscle data 15/8/23				
Kg	Depth (mm)	Width (mm)	Area (mm ²)	Fat (mm)
82	40	93	28.6	4

Lambplan ASBV: Performance and carcase traits									Indexes	
	BWT	WWT	PWT	PFAT	PEMD	LMY	IMF	SF5	TCP	LEQ
ASBV	0.40	9.74	14.40	-0.52	2.27	3.51	-0.41	3.75	138.9	133.7
Acc	65%	66%	67%	68%	70%	59%	57%	55%	55%	51%

Purchaser \$

Lot 128 RIDGEHAVEN-221039 Ram

Date of birth: 12/08/2022

Birth multiple: Single

Sire: RIDGEHAVEN-190083

Dam: RIDGEHAVEN-200554

Sire of Dam: GOORAMMA-170313

Stockscan: Eye muscle data 15/8/23				
Kg	Depth (mm)	Width (mm)	Area (mm ²)	Fat (mm)
93	43	96	31.8	5

Lambplan ASBV: Performance and carcase traits									Indexes	
	BWT	WWT	PWT	PFAT	PEMD	LMY	IMF	SF5	TCP	LEQ
ASBV	0.43	9.27	13.61	-0.46	2.47	3.48	-0.52	4.20	139.6	133.3
Acc	65%	66%	67%	68%	70%	60%	58%	56%	55%	52%

Purchaser \$

Lot 129 RIDGEHAVEN-221061 Ram

Date of birth: 12/08/2022

Birth multiple: Twin

Sire: DERRYNOKK-190156

Dam: RIDGEHAVEN-200755

Sire of Dam: RIDGEHAVEN-180246

Stockscan: Eye muscle data 15/8/23				
Kg	Depth (mm)	Width (mm)	Area (mm ²)	Fat (mm)
93	43	90	29.8	5

Lambplan ASBV: Performance and carcase traits									Indexes	
	BWT	WWT	PWT	PFAT	PEMD	LMY	IMF	SF5	TCP	LEQ
ASBV	0.65	12.03	17.72	-1.04	1.62	4.35	-0.78	4.53	142.5	133.3
Acc	64%	66%	67%	68%	70%	59%	56%	54%	54%	50%

Purchaser \$

Lot 130 RIDGEHAVEN-220892 Ram

Date of birth: **1/08/2022**
 Birth multiple: **Twin**
 Sire: **RIDGEHAVEN-161362**
 Dam: **RIDGEHAVEN-200837**
 Sire of Dam: **RIDGEHAVEN-180080**

Stockscan: Eye muscle data 15/8/23				
Kg	Depth (mm)	Width (mm)	Area (mm ²)	Fat (mm)
84	42	88	28.5	5

Lambplan ASBV: Performance and carcase traits									Indexes	
	BWT	WWT	PWT	PFAT	PEMD	LMY	IMF	SF5	TCP	LEQ
ASBV	0.35	8.21	13.05	0.83	0.92	-0.12	0.17	1.03	118.2	119.5
Acc	65%	66%	68%	69%	71%	60%	60%	58%	57%	54%

Purchaser \$

Lot 131 RIDGEHAVEN-221064 Ram

Date of birth: **12/08/2022**
 Birth multiple: **Twin**
 Sire: **DERRYNOCK-190156**
 Dam: **RIDGEHAVEN-170919**
 Sire of Dam: **FARADAY PARK-140049**

Stockscan: Eye muscle data 15/8/23				
Kg	Depth (mm)	Width (mm)	Area (mm ²)	Fat (mm)
85	39	89	26.7	5

Lambplan ASBV: Performance and carcase traits									Indexes	
	BWT	WWT	PWT	PFAT	PEMD	LMY	IMF	SF5	TCP	LEQ
ASBV	0.50	10.11	14.76	-0.41	2.10	3.39	-0.58	3.86	137.9	130.9
Acc	66%	67%	68%	69%	71%	60%	59%	57%	56%	53%

Purchaser \$

Lot 132 RIDGEHAVEN-221106 Ram

Date of birth: **14/08/2022**
 Birth multiple: **Twin**
 Sire: **RIDGEHAVEN-161362**
 Dam: **RIDGEHAVEN-171032**
 Sire of Dam: **TATTYKEEL-150172**

Stockscan: Eye muscle data 15/8/23				
Kg	Depth (mm)	Width (mm)	Area (mm ²)	Fat (mm)
86	41	90	28.4	5

Lambplan ASBV: Performance and carcase traits									Indexes	
	BWT	WWT	PWT	PFAT	PEMD	LMY	IMF	SF5	TCP	LEQ
ASBV	0.49	8.15	12.88	0.17	1.21	1.25	-0.15	1.20	123.5	121.4
Acc	66%	67%	68%	68%	70%	61%	59%	58%	57%	53%

Purchaser \$

Lot 133 RIDGEHAVEN-220882 Ram

Date of birth: **30/07/2022**

Birth multiple: **Single**

Sire: **GOORAMMA-200393**

Dam: **RIDGEHAVEN-210485**

Sire of Dam: **RIDGEHAVEN-161362**

Stockscan: Eye muscle data 15/8/23				
Kg	Depth (mm)	Width (mm)	Area (mm ²)	Fat (mm)
85	40	91	28.0	6

Lambplan ASBV: Performance and carcase traits									Indexes	
	BWT	WWT	PWT	PFAT	PEMD	LMY	IMF	SF5	TCP	LEQ
ASBV	0.39	7.68	11.42	-0.14	0.73	1.42	-0.37	3.82	119.9	115.4
Acc	63%	65%	67%	68%	70%	57%	53%	52%	53%	49%

Purchaser \$

Lot 134 RIDGEHAVEN-221211 Ram

Date of birth: **22/08/2022**

Birth multiple: **Single**

Sire: **RIDGEHAVEN-190083**

Dam: **RIDGEHAVEN-200115**

Sire of Dam: **RIDGEHAVEN-180246**

Stockscan: Eye muscle data 15/8/23				
Kg	Depth (mm)	Width (mm)	Area (mm ²)	Fat (mm)
85	40	91	28.0	4

Lambplan ASBV: Performance and carcase traits									Indexes	
	BWT	WWT	PWT	PFAT	PEMD	LMY	IMF	SF5	TCP	LEQ
ASBV	0.48	8.93	13.60	-0.62	1.19	2.37	-0.34	3.49	127.5	123.4
Acc	65%	66%	67%	68%	70%	60%	57%	55%	55%	51%

Purchaser \$

Lot 135 RIDGEHAVEN-221093 Ram

Date of birth: **14/08/2022**

Birth multiple: **Single**

Sire: **RIDGEHAVEN-190083**

Dam: **RIDGEHAVEN-200749**

Sire of Dam: **TATTYKEEL-170821**

Stockscan: Eye muscle data 15/8/23				
Kg	Depth (mm)	Width (mm)	Area (mm ²)	Fat (mm)
93	42	97	31.4	5

Lambplan ASBV: Performance and carcase traits									Indexes	
	BWT	WWT	PWT	PFAT	PEMD	LMY	IMF	SF5	TCP	LEQ
ASBV	0.50	9.64	14.29	-0.96	2.48	4.22	-0.32	4.43	141.6	137.5
Acc	65%	67%	68%	69%	71%	60%	59%	57%	56%	53%

Purchaser \$

Lot 136 RIDGEHAVEN-220860 Ram

Date of birth: 31/07/2022	Stockscan: Eye muscle data 15/8/23				
Birth multiple: Triplet					
Sire: DERRYNOCK-190156	Kg	Depth (mm)	Width (mm)	Area (mm ²)	Fat (mm)
Dam: RIDGEHAVEN-200822	87	43	89	29.5	6
Sire of Dam: RIDGEHAVEN-190023					

Lambplan ASBV: Performance and carcase traits										Indexes	
	BWT	WWT	PWT	PFAT	PEMD	LMY	IMF	SF5	TCP	LEQ	
ASBV	0.53	11.42	17.34	-0.44	2.34	4.09	-0.62	3.58	146.1	138.6	
Acc	64%	67%	67%	68%	70%	59%	56%	54%	54%	50%	

Purchaser \$

Lot 137 RIDGEHAVEN-221178 Ram

Date of birth: 17/08/2022	Stockscan: Eye muscle data 15/8/23				
Birth multiple: Twin					
Sire: DERRYNOCK-190156	Kg	Depth (mm)	Width (mm)	Area (mm ²)	Fat (mm)
Dam: RIDGEHAVEN-170324	86	41	86	27.2	5
Sire of Dam: ARMDALE PARK-150347					

Lambplan ASBV: Performance and carcase traits										Indexes	
	BWT	WWT	PWT	PFAT	PEMD	LMY	IMF	SF5	TCP	LEQ	
ASBV	0.50	9.67	14.30	-0.29	2.32	3.39	-0.43	3.01	140.3	134.8	
Acc	65%	66%	67%	67%	69%	58%	53%	52%	53%	48%	

Purchaser \$

Lot 138 RIDGEHAVEN-220940 Ram

Date of birth: 6/08/2022	Stockscan: Eye muscle data 15/8/23				
Birth multiple: Twin					
Sire: TATTYKEEL-200583	Kg	Depth (mm)	Width (mm)	Area (mm ²)	Fat (mm)
Dam: RIDGEHAVEN-200907	82	41	86	27.2	5
Sire of Dam: RIDGEHAVEN-190083					

Lambplan ASBV: Performance and carcase traits										Indexes	
	BWT	WWT	PWT	PFAT	PEMD	LMY	IMF	SF5	TCP	LEQ	
ASBV	0.43	8.32	12.88	-0.72	2.29	3.35	-0.10	3.09	136.8	135.4	
Acc	65%	66%	68%	69%	71%	57%	55%	53%	54%	50%	

Purchaser \$

Lot 139 RIDGEHAVEN-221180 Ram

Date of birth: 17/08/2022	Stockscan: Eye muscle data 15/8/23				
Birth multiple: Single					
Sire: TATTYKEEL-200583	Kg	Depth (mm)	Width (mm)	Area (mm ²)	Fat (mm)
Dam: RIDGEHAVEN-210424	81	39	85	25.5	6
Sire of Dam: RIDGEHAVEN-200086					

Lambplan ASBV: Performance and carcase traits									Indexes	
	BWT	WWT	PWT	PFAT	PEMD	LMY	IMF	SF5	TCP	LEQ
ASBV	0.40	7.49	11.37	0.11	1.22	1.34	-0.06	3.31	120.5	119.3
Acc	63%	64%	66%	68%	70%	56%	49%	47%	51%	45%

Purchaser \$

Lot 140 RIDGEHAVEN-221067 Ram

Date of birth: 12/08/2022	Stockscan: Eye muscle data 15/8/23				
Birth multiple: Twin					
Sire: DERRYNOK-190156	Kg	Depth (mm)	Width (mm)	Area (mm ²)	Fat (mm)
Dam: RIDGEHAVEN-200755	83	42	86	27.8	4
Sire of Dam: RIDGEHAVEN-180246					

Lambplan ASBV: Performance and carcase traits									Indexes	
	BWT	WWT	PWT	PFAT	PEMD	LMY	IMF	SF5	TCP	LEQ
ASBV	0.64	12.20	18.06	-0.96	1.68	4.36	-0.78	4.56	143.4	134.2
Acc	64%	66%	67%	68%	70%	59%	56%	54%	54%	50%

Purchaser \$

Lot 141 RIDGEHAVEN-221161 Ram

Date of birth: 16/08/2022	Stockscan: Eye muscle data 15/8/23				
Birth multiple: Twin					
Sire: FAIRBANK-200175	Kg	Depth (mm)	Width (mm)	Area (mm ²)	Fat (mm)
Dam: RIDGEHAVEN-200150	86	42	86	27.8	5
Sire of Dam: GOORAMMA-170313					

Lambplan ASBV: Performance and carcase traits									Indexes	
	BWT	WWT	PWT	PFAT	PEMD	LMY	IMF	SF5	TCP	LEQ
ASBV	0.54	10.55	14.56	-0.68	2.22	4.33	-0.86	8.53	141.7	131.3
Acc	62%	63%	64%	64%	67%	55%	54%	52%	51%	48%

Purchaser \$

Lot 142 RIDGEHAVEN-221213 Ram

Date of birth: **21/08/2022**

Birth multiple: **Twin**

Sire: **RIDGEHAVEN-161362**

Dam: **RIDGEHAVEN-191039**

Sire of Dam: **GOORAMMA-170313**

Stockscan: Eye muscle data 15/8/23				
Kg	Depth (mm)	Width (mm)	Area (mm ²)	Fat (mm)
82	39	87	26.1	5

Lambplan ASBV: Performance and carcase traits									Indexes	
	BWT	WWT	PWT	PFAT	PEMD	LMY	IMF	SF5	TCP	LEQ
ASBV	0.43	8.09	12.20	-0.06	0.53	0.96	-0.25	2.33	120.1	116.8
Acc	65%	66%	68%	68%	70%	60%	60%	58%	57%	54%

Purchaser \$

Lot 143 RIDGEHAVEN-220904 Ram

Date of birth: **3/08/2022**

Birth multiple: **Single**

Sire: **RIDGEHAVEN-161362**

Dam: **RIDGEHAVEN-200578**

Sire of Dam: **GOORAMMA-170313**

Stockscan: Eye muscle data 15/8/23				
Kg	Depth (mm)	Width (mm)	Area (mm ²)	Fat (mm)
86	44	89	30.2	5

Lambplan ASBV: Performance and carcase traits									Indexes	
	BWT	WWT	PWT	PFAT	PEMD	LMY	IMF	SF5	TCP	LEQ
ASBV	0.51	8.93	13.40	-0.32	1.00	1.81	-0.37	2.83	125.6	121.0
Acc	65%	66%	67%	68%	70%	60%	59%	58%	56%	53%

Purchaser \$

Lot 144 RIDGEHAVEN-220965 Ram

Date of birth: **6/08/2022**

Birth multiple: **Single**

Sire: **RIDGEHAVEN-190083**

Dam: **RIDGEHAVEN-190249**

Sire of Dam: **TATTYKEEL-150172**

Stockscan: Eye muscle data 15/8/23				
Kg	Depth (mm)	Width (mm)	Area (mm ²)	Fat (mm)
90	40	86	26.5	5

Lambplan ASBV: Performance and carcase traits									Indexes	
	BWT	WWT	PWT	PFAT	PEMD	LMY	IMF	SF5	TCP	LEQ
ASBV	0.38	8.18	12.09	-0.77	1.50	2.91	-0.34	2.58	130.8	126.8
Acc	65%	66%	67%	68%	70%	60%	58%	56%	55%	52%

Purchaser \$

Lot 145 RIDGEHAVEN-221016 Ram

Date of birth: **11/08/2022**

Birth multiple: **Single**

Sire: **DERRYNOCK-190156**

Dam: **RIDGEHAVEN-200871**

Sire of Dam: **RIDGEHAVEN-190023**

Stockscan: Eye muscle data 15/8/23				
Kg	Depth (mm)	Width (mm)	Area (mm ²)	Fat (mm)
90	42	89	28.8	5

Lambplan ASBV: Performance and carcase traits									Indexes	
	BWT	WWT	PWT	PFAT	PEMD	LMY	IMF	SF5	TCP	LEQ
ASBV	0.43	10.68	16.31	-0.74	2.66	4.38	-0.63	2.31	150.3	142.7
Acc	64%	65%	67%	68%	70%	59%	56%	54%	54%	50%

Purchaser \$

Lot 146 RIDGEHAVEN-220989 Ram

Date of birth: **10/08/2022**

Birth multiple: **Single**

Sire: **GOORAMMA-200393**

Dam: **RIDGEHAVEN-210309**

Sire of Dam: **DERRYNOCK-190156**

Stockscan: Eye muscle data 15/8/23				
Kg	Depth (mm)	Width (mm)	Area (mm ²)	Fat (mm)
82	40	85	26.2	5

Lambplan ASBV: Performance and carcase traits									Indexes	
	BWT	WWT	PWT	PFAT	PEMD	LMY	IMF	SF5	TCP	LEQ
ASBV	0.43	9.54	13.93	-0.01	1.92	3.11	-0.72	5.74	133.7	124.9
Acc	64%	65%	67%	68%	70%	57%	55%	53%	53%	50%

Purchaser \$

Lot 147 RIDGEHAVEN-221327 Ram

Date of birth: **10/09/2022**

Birth multiple: **Single**

Sire: **RIDGEHAVEN-190083**

Dam: **RIDGEHAVEN-200934**

Sire of Dam: **RIDGEHAVEN-180080**

Stockscan: Eye muscle data 15/8/23				
Kg	Depth (mm)	Width (mm)	Area (mm ²)	Fat (mm)
85	42	87	28.1	5

Lambplan ASBV: Performance and carcase traits									Indexes	
	BWT	WWT	PWT	PFAT	PEMD	LMY	IMF	SF5	TCP	LEQ
ASBV	0.36	9.80	14.39	-0.54	2.29	3.26	-0.24	4.15	137.9	134.8
Acc	65%	67%	69%	70%	71%	61%	59%	58%	57%	53%

Purchaser \$

Lot 148 RIDGEHAVEN-221282 Ram

Date of birth: 31/08/2022	Stockscan: Eye muscle data 15/8/23				
Birth multiple: Twin					
Sire: DERRYNOCK-190156	Kg	Depth (mm)	Width (mm)	Area (mm ²)	Fat (mm)
Dam: RIDGEHAVEN-200802	86	39	87	26.1	4
Sire of Dam: RIDGEHAVEN-190023					

Lambplan ASBV: Performance and carcase traits									Indexes	
	BWT	WWT	PWT	PFAT	PEMD	LMY	IMF	SF5	TCP	LEQ
ASBV	0.50	11.47	17.24	-0.73	2.47	4.63	-0.72	3.49	149.2	140.5
Acc	64%	66%	68%	69%	70%	59%	55%	53%	54%	50%

Purchaser \$

Lot 149 RIDGEHAVEN-221326 Ram

Date of birth: 10/09/2022	Stockscan: Eye muscle data 15/8/23				
Birth multiple: Single					
Sire: GOORAMMA-200393	Kg	Depth (mm)	Width (mm)	Area (mm ²)	Fat (mm)
Dam: RIDGEHAVEN-210742	83	39	84	25.2	4
Sire of Dam: RIDGEHAVEN-190083					

Lambplan ASBV: Performance and carcase traits									Indexes	
	BWT	WWT	PWT	PFAT	PEMD	LMY	IMF	SF5	TCP	LEQ
ASBV	0.35	8.92	12.94	-0.33	1.17	2.53	-0.56	6.41	124.9	118.2
Acc	64%	65%	67%	68%	70%	57%	54%	52%	53%	49%

Purchaser \$

Lot 150 RIDGEHAVEN-220919 Ram

Date of birth: 4/08/2022	Stockscan: Eye muscle data 15/8/23				
Birth multiple: Twin					
Sire: RIDGEHAVEN-190083	Kg	Depth (mm)	Width (mm)	Area (mm ²)	Fat (mm)
Dam: RIDGEHAVEN-210807	82	39	84	25.2	4
Sire of Dam: GOORAMMA-170313					

Lambplan ASBV: Performance and carcase traits									Indexes	
	BWT	WWT	PWT	PFAT	PEMD	LMY	IMF	SF5	TCP	LEQ
ASBV	0.52	9.91	14.37	-0.68	2.09	3.71	-0.49	4.52	139.3	133.3
Acc	65%	66%	68%	69%	71%	60%	58%	56%	56%	52%

Purchaser \$

EWES

Lot 151 RIDGEHAVEN-220727

Ewe

Date of birth: **9/06/2022**

Birth multiple: **Twin**

Sire: **DERRYNOCK-190156**

Dam: **RIDGEHAVEN-180680**

Sire of Dam: **FARADAY PARK-140049**

Lambplan ASBV: Performance and carcase traits									Indexes	
	BWT	WWT	PWT	PFAT	PEMD	LMY	IMF	SF5	TCP	LEQ
ASBV	0.43	10.33	15.69	-0.24	2.51	3.66	-0.59	2.79	143.8	136.6
Acc	66%	67%	68%	69%	71%	60%	59%	58%	57%	53%

Purchaser \$

Lot 152 RIDGEHAVEN-220621

Ewe

Date of birth: **21/04/2022**

Birth multiple: **Twin**

Sire: **RIDGEHAVEN-210101**

Dam: **RIDGEHAVEN-170310**

Sire of Dam: **RIDGEHAVEN-160353**

Lambplan ASBV: Performance and carcase traits									Indexes	
	BWT	WWT	PWT	PFAT	PEMD	LMY	IMF	SF5	TCP	LEQ
ASBV	0.53	8.40	12.58	-0.80	1.45	2.87	-0.31	3.46	132.7	128.8
Acc	60%	64%	64%	65%	67%	55%	50%	48%	49%	45%

Purchaser \$

Lot 153 RIDGEHAVEN-220724**Ewe**Date of birth: **9/06/2022**Birth multiple: **Twin**Sire: **RIDGEHAVEN-161362**Dam: **RIDGEHAVEN-160502**Sire of Dam: **RIDGEHAVEN-120333**

Lambplan ASBV: Performance and carcase traits									Indexes	
	BWT	WWT	PWT	PFAT	PEMD	LMY	IMF	SF5	TCP	LEQ
ASBV	0.52	8.89	13.92	-0.40	0.21	1.01	-0.14	1.21	121.3	119.4
Acc	67%	68%	69%	70%	71%	62%	62%	60%	58%	55%

Purchaser \$

Lot 154 RIDGEHAVEN-220428**Ewe**Date of birth: **17/04/2022**Birth multiple: **Single**Sire: **RIDGEHAVEN-190083**Dam: **RIDGEHAVEN-170645**Sire of Dam: **RIDGEHAVEN-160353**

Lambplan ASBV: Performance and carcase traits									Indexes	
	BWT	WWT	PWT	PFAT	PEMD	LMY	IMF	SF5	TCP	LEQ
ASBV	0.36	9.25	13.64	-0.26	2.11	2.90	-0.16	4.16	134.8	132.5
Acc	67%	69%	69%	70%	71%	62%	60%	59%	57%	54%

Purchaser \$

Lot 155 RIDGEHAVEN-220665**Ewe**Date of birth: **22/04/2022**Birth multiple: **Single**Sire: **RIDGEHAVEN-200002**Dam: **RIDGEHAVEN-200297**Sire of Dam: **RIDGEHAVEN-161305**

Lambplan ASBV: Performance and carcase traits									Indexes	
	BWT	WWT	PWT	PFAT	PEMD	LMY	IMF	SF5	TCP	LEQ
ASBV	0.45	10.08	14.94	0.32	0.39	1.56	-0.20	4.46	125.2	122.4
Acc	63%	66%	66%	66%	68%	57%	53%	52%	52%	48%

Purchaser \$

Lot 156 RIDGEHAVEN-220586**Ewe**Date of birth: **21/04/2022**Birth multiple: **Twin**Sire: **RIDGEHAVEN-210140**Dam: **RIDGEHAVEN-171590**Sire of Dam: **RIDGEHAVEN-120333**

Lambplan ASBV: Performance and carcase traits									Indexes	
	BWT	WWT	PWT	PFAT	PEMD	LMY	IMF	SF5	TCP	LEQ
ASBV	0.32	8.43	11.79	-0.54	0.85	2.19	-0.50	4.33	126.7	120.7
Acc	65%	68%	67%	65%	67%	57%	54%	53%	52%	49%

Purchaser \$

Lot 157 RIDGEHAVEN-220803**Ewe**Date of birth: **24/06/2022**Birth multiple: **Single**Sire: **RIDGEHAVEN-161362**Dam: **RIDGEHAVEN-180812**Sire of Dam: **FARADAY PARK-140049**

Lambplan ASBV: Performance and carcase traits									Indexes	
	BWT	WWT	PWT	PFAT	PEMD	LMY	IMF	SF5	TCP	LEQ
ASBV	0.23	6.52	10.42	1.22	1.50	-0.77	0.30	-0.64	115.8	118.6
Acc	66%	68%	69%	70%	71%	62%	61%	60%	58%	55%

Purchaser \$

Lot 158 RIDGEHAVEN-220839**Ewe**Date of birth: **27/07/2022**Birth multiple: **Twin**Sire: **DERRYNOCK-190156**Dam: **RIDGEHAVEN-200197**Sire of Dam: **GOORAMMA-170313**

Lambplan ASBV: Performance and carcase traits									Indexes	
	BWT	WWT	PWT	PFAT	PEMD	LMY	IMF	SF5	TCP	LEQ
ASBV	0.43	10.40	14.96	-0.97	2.56	5.01	-1.00	4.95	146.7	134.9
Acc	65%	66%	67%	68%	70%	59%	58%	56%	55%	52%

Purchaser \$

Lot 159 RIDGEHAVEN-221021**Ewe**Date of birth: **8/08/2022**Birth multiple: **Single**Sire: **RIDGEHAVEN-161362**Dam: **RIDGEHAVEN-200122**Sire of Dam: **RIDGEHAVEN-180246**

Lambplan ASBV: Performance and carcase traits									Indexes	
	BWT	WWT	PWT	PFAT	PEMD	LMY	IMF	SF5	TCP	LEQ
ASBV	0.41	8.03	11.85	-0.40	0.19	0.56	-0.04	1.40	115.8	114.9
Acc	64%	66%	67%	68%	70%	60%	57%	55%	55%	51%

Purchaser \$

Lot 160 RIDGEHAVEN-221114**Ewe**Date of birth: **14/08/2022**Birth multiple: **Single**Sire: **GOORAMMA-200393**Dam: **RIDGEHAVEN-210716**Sire of Dam: **RIDGEHAVEN-161362**

Lambplan ASBV: Performance and carcase traits									Indexes	
	BWT	WWT	PWT	PFAT	PEMD	LMY	IMF	SF5	TCP	LEQ
ASBV	0.39	8.22	12.22	0.04	1.15	1.75	-0.42	4.04	123.8	118.6
Acc	64%	65%	67%	68%	70%	58%	54%	53%	54%	49%

Purchaser \$

Lot 161 RIDGEHAVEN-220992**Ewe**Date of birth: **13/08/2022**Birth multiple: **Single**Sire: **GOORAMMA-200393**Dam: **RIDGEHAVEN-210527**Sire of Dam: **DERRYNOKK-190156**

Lambplan ASBV: Performance and carcase traits									Indexes	
	BWT	WWT	PWT	PFAT	PEMD	LMY	IMF	SF5	TCP	LEQ
ASBV	0.38	9.07	13.68	-0.40	1.83	3.20	-0.62	4.93	135.7	128.2
Acc	64%	65%	67%	68%	70%	57%	55%	53%	53%	50%

Purchaser \$

Lot 162 RIDGEHAVEN-220942**Ewe**Date of birth: **6/08/2022**Birth multiple: **Twin**Sire: **TATTYKEEL-200583**Dam: **RIDGEHAVEN-210174**Sire of Dam: **RIDGEHAVEN-200052**

Lambplan ASBV: Performance and carcass traits									Indexes	
	BWT	WWT	PWT	PFAT	PEMD	LMY	IMF	SF5	TCP	LEQ
ASBV	0.38	9.38	13.56	-0.28	1.61	2.98	-0.40	5.87	130.5	125.6
Acc	64%	65%	67%	68%	70%	56%	53%	51%	53%	48%

Purchaser \$

Lot 163 RIDGEHAVEN-221185**Ewe**Date of birth: **18/08/2022**Birth multiple: **Twin**Sire: **RIDGEHAVEN-190083**Dam: **RIDGEHAVEN-201001**Sire of Dam: **RIDGEHAVEN-190023**

Lambplan ASBV: Performance and carcass traits									Indexes	
	BWT	WWT	PWT	PFAT	PEMD	LMY	IMF	SF5	TCP	LEQ
ASBV	0.43	9.49	14.64	0.02	2.27	2.77	-0.35	3.64	136.9	132.4
Acc	65%	66%	67%	68%	70%	59%	58%	56%	55%	52%

Purchaser \$

Lot 164 RIDGEHAVEN-221022**Ewe**Date of birth: **11/08/2022**Birth multiple: **Single**Sire: **RIDGEHAVEN-190083**Dam: **RIDGEHAVEN-190928**Sire of Dam: **RIDGEHAVEN-171091**

Lambplan ASBV: Performance and carcass traits									Indexes	
	BWT	WWT	PWT	PFAT	PEMD	LMY	IMF	SF5	TCP	LEQ
ASBV	0.34	8.28	12.98	0.27	2.06	1.67	-0.28	1.47	130.1	126.6
Acc	65%	66%	67%	68%	70%	60%	59%	57%	56%	53%

Purchaser \$

Lot 165 RIDGEHAVEN-220950**Ewe**Date of birth: **5/08/2022**Birth multiple: **Single**Sire: **TATTYKEEL-200583**Dam: **RIDGEHAVEN-200528**Sire of Dam: **GOORAMMA-170313**

Lambplan ASBV: Performance and carcase traits									Indexes	
	BWT	WWT	PWT	PFAT	PEMD	LMY	IMF	SF5	TCP	LEQ
ASBV	0.35	8.24	12.03	0.08	1.88	2.12	-0.23	4.02	129.0	126.0
Acc	64%	65%	67%	68%	70%	58%	54%	52%	53%	49%

Purchaser \$

Lot 166 RIDGEHAVEN-221088**Ewe**Date of birth: **14/08/2022**Birth multiple: **Single**Sire: **TATTYKEEL-200583**Dam: **RIDGEHAVEN-210434**Sire of Dam: **GOORAMMA-170313**

Lambplan ASBV: Performance and carcase traits									Indexes	
	BWT	WWT	PWT	PFAT	PEMD	LMY	IMF	SF5	TCP	LEQ
ASBV	0.40	8.23	11.79	-0.84	2.03	3.73	-0.57	5.74	132.8	126.0
Acc	64%	65%	67%	68%	70%	57%	54%	52%	53%	49%

Purchaser \$

Lot 167 RIDGEHAVEN-220933**Ewe**Date of birth: **5/08/2022**Birth multiple: **Twin**Sire: **RIDGEHAVEN-190083**Dam: **RIDGEHAVEN-170684**Sire of Dam: **RIDGEHAVEN-130229**

Lambplan ASBV: Performance and carcase traits									Indexes	
	BWT	WWT	PWT	PFAT	PEMD	LMY	IMF	SF5	TCP	LEQ
ASBV	0.39	9.34	13.70	-0.17	2.39	3.03	-0.38	5.12	132.7	127.9
Acc	66%	67%	68%	69%	71%	61%	59%	57%	56%	53%

Purchaser \$

Lot 168 RIDGEHAVEN-221255**Ewe**Date of birth: **26/08/2022**Birth multiple: **Single**Sire: **GOORAMMA-200393**Dam: **RIDGEHAVEN-210406**Sire of Dam: **ASHBURNIA-190006**

Lambplan ASBV: Performance and carcase traits									Indexes	
	BWT	WWT	PWT	PFAT	PEMD	LMY	IMF	SF5	TCP	LEQ
ASBV	0.49	8.86	12.40	-1.13	0.03	2.73	-0.44	6.80	122.8	117.5
Acc	63%	65%	66%	68%	70%	57%	53%	51%	52%	48%

Purchaser \$

Lot 169 RIDGEHAVEN-221245**Ewe**Date of birth: **24/08/2022**Birth multiple: **Single**Sire: **TATTYKEEL-200583**Dam: **RIDGEHAVEN-210003**Sire of Dam: **RIDGEHAVEN-200002**

Lambplan ASBV: Performance and carcase traits									Indexes	
	BWT	WWT	PWT	PFAT	PEMD	LMY	IMF	SF5	TCP	LEQ
ASBV	0.38	9.48	13.73	-0.64	1.62	3.44	-0.37	5.94	132.4	127.8
Acc	63%	65%	66%	68%	70%	56%	50%	48%	51%	46%

Purchaser \$

Lot 170 RIDGEHAVEN-221216**Ewe**Date of birth: **19/08/2022**Birth multiple: **Single**Sire: **RIDGEHAVEN-190083**Dam: **RIDGEHAVEN-170494**Sire of Dam: **RIDGEHAVEN-130229**

Lambplan ASBV: Performance and carcase traits									Indexes	
	BWT	WWT	PWT	PFAT	PEMD	LMY	IMF	SF5	TCP	LEQ
ASBV	0.41	8.18	11.81	-0.27	2.28	2.72	-0.37	4.58	129.1	124.4
Acc	65%	66%	68%	68%	70%	59%	57%	55%	55%	51%

Purchaser \$

RAM GUARANTEE

- All rams are checked for soundness of teeth, testicles and feet prior to sale.
- Fertility of rams is guaranteed for a period of 12 months. Upon notification of infertility, a replacement ram of the same quality will be given (or buyer credited).
- Should death occur within 3 days of leaving our property, a replacement ram of the same quality will be given.

All claims on these guarantees need to be accompanied by a certificate from a registered veterinarian. Please note - injuries due to mismanagement are not claimable.

Following the sale, rams will be available for private sale at:

"Ridgehaven"

Gavins Lane, Cudal (02) 6364 2113

"Muddy Waters"

Yarrabandai Rd, Forbes (02) 6857 5122

The Legge family thank you for supporting the sale and wish you the very best with your purchase.



Ruth Klingner 0438 642 113
1157 Yarrabandai Road, FORBES

Isabele Roberts 0405 098 335
Floyd Legge 0402 185 727
267 Gavins Lane, CUDAL

info@ridgehaven.net.au



www.ridgehaven.net.au



Luke Whitty 0427 524 442 Paul Breen 0427 102 667

www.kmiller.com.au